

Institutional
Research

Fall 2021



FACT BOOK

Alliance University (formerly Nyack College) Factbook, Fall 2021

Initial printing Dec 2021

Electronic copy available at www.nyack.edu/facts

For more information, contact:

Office of Institutional Research
Alliance University (formerly Nyack College)
2 Washington Street
New York, NY 10004

(646) 887-6881
ir@nyack.edu

Revisions Log

<u>Revision Date</u>	<u>Page / Table</u>	<u>Item</u>	<u>Change</u>
1.26.22	Admissions - Transfer	Applied & Admitted for NYC	Adjusted by 1
1.26.22	Facilities & Housing	Square footage	Added
9.01.22	All	Logo, font, colors, name	Rebranding

TABLE OF CONTENTS

Key to Abbreviations & Notes on Reporting Conventions	4
Enrollment	
Total Headcount by Program (Credit & Audit)	5
Enrollment Profiles (Credit Only)	
Institutional Summary	6
by Site / Program	7
by Program	
Undergraduate	8
Alliance Theological Seminary	9
Alliance Graduate School of Counseling	10
Education (Graduate)	11
Master of Business Administration (MBA)	12
Master of Science in Organizational Leadership (MSOL)	13
Master of Social Work (MSW)	14
by Admitted State	15
by NY County	16
by Country	17-18
by Denomination	19-20
C&MA	21
by Pell Grant Recipients & 1st Generation Students	22
by Degrees/Majors	23-25
by Department (Traditional Undergraduate)	26
Admissions	
Traditional Undergraduate	27
First-Time Full-Time Freshmen (FTFTF) - Bachelor-seeking	28
First-Time Freshmen (FTF)	29
Retention & Graduation	
Retention Rates	
Traditional Undergraduate	30
Graduate	31
Graduation Rates	
Traditional Undergraduate	32-33
OM	34
Graduate	35-36
Degrees Conferred	37-38
Faculty	
Faculty	39
Facilities	
Facilities & Student Housing	40
Financial Information	
Tuition & Fees	41

Key to Abbreviations (Site / Program Names)

Sites

Corr Fac	NY Correctional Facilities
LICM	Long Island Conservatory of Music
NYC	Manhattan, NY <i>("NYC" & "Manhattan" used interchangeably)</i>
Online	Online <i>(Refers only to online degree programs, not courses)</i>
PR	San Juan, Puerto Rico
Rockland	Nyack, NY

Programs

AGSC	Alliance Graduate School of Counseling <i>(includes the M.A. in Mental Health Counseling and M.A. in Marriage & Family Therapy)</i>
ATS	Alliance Theological Seminary
Grad Ed	School of Education (graduate programs)
MAJCO	Master of Arts in Ancient Judaism & Christian Origins
MBA	Master of Business Administration
MFT	Marriage & Family Therapy (AGSC program)
MHC	Mental Health Counseling (AGSC program)
MSOL	Master of Science in Organizational Leadership
MSW	Master of Social Work
UG	Undergraduate

Notes on Reporting Conventions

- 1 The "census date" (the date of the data extraction from campus systems) for enrollment and most other reports is on or about October 1 (October 15 prior to 2015).
- 2 Enrollment figures for cohort-based programs reflect active registrations as of the census date
- 3 Students enrolled in two programs (generally matriculated in one and non-matriculated in the other) are counted only once in the program in which they are matriculated. In the case of matriculated enrollment in two programs, enrollment is counted in the higher-level program.

Total Headcount by Program (Credit & Audit)

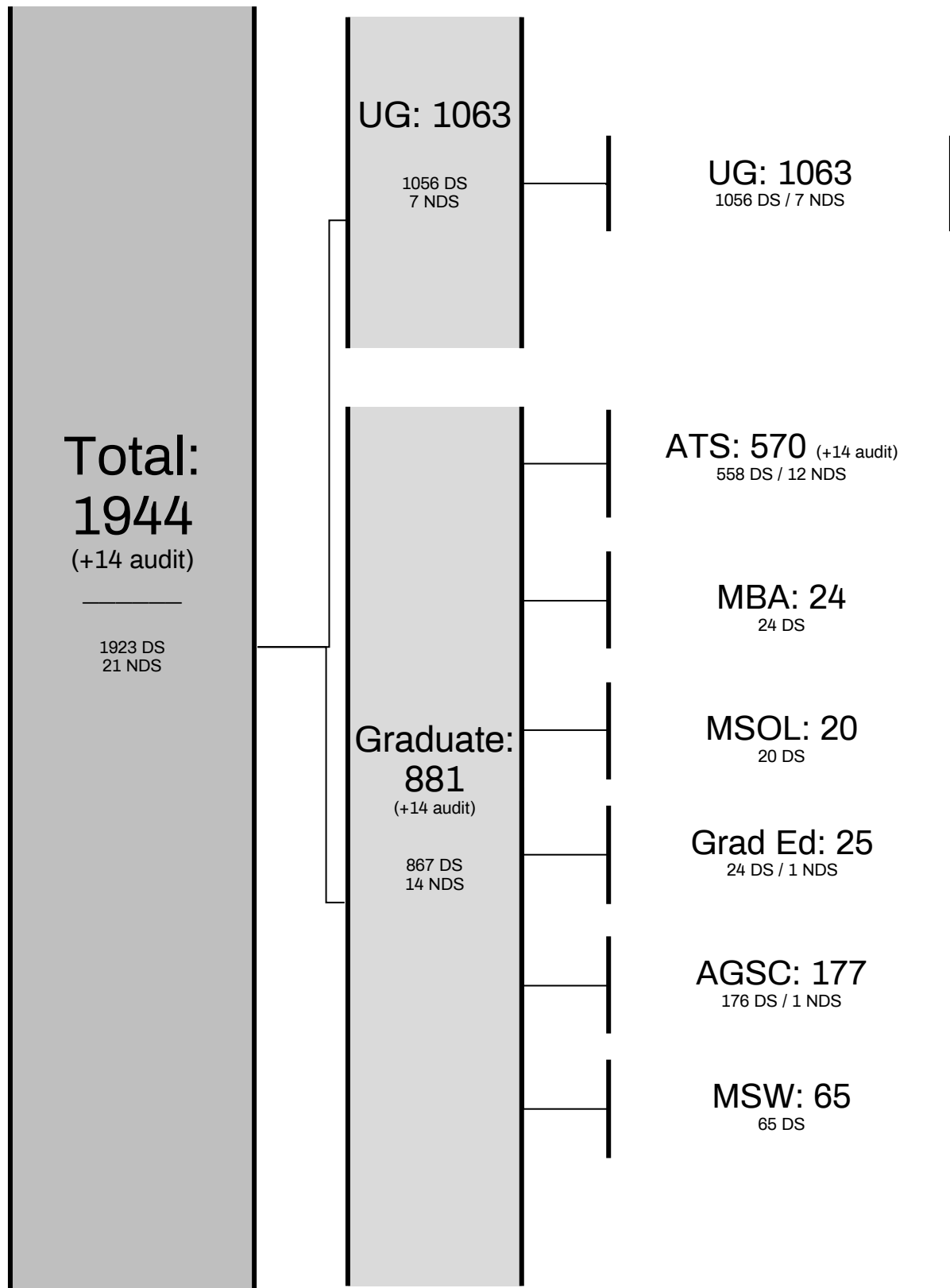

Cont - In project or thesis continuation

DS - Degree-Seeking

NDS - Non-Degree-Seeking

Enrollment Profile

Institutional Summary	Total	
	N	%
Credit Students	1,944	
<i>Audit Only (not included in counts below)</i>	14	
Total Head Count	1,958	

Matriculation		
Degree-Seeking	1923	98.9
Non-Degree	21	1.1
Load Status*		
Full-time	1190	61.2
Part-time	754	38.8
FTE*	1441.3	
Gender		
Female	1094	56.3
Male	850	43.7
Race/Ethnicity		
American Indian / Alaskan Native	7	0.4
Asian	162	8.3
Black / African American	524	27.0
Hispanic / Latino	617	31.7
Nat Hawaiian / Other Pacif Island	4	0.2
White	201	10.3
Two or More Races	44	2.3
Non-Resident / Int'l	344	17.7
Unknown	41	2.1
Age		
≤ 22	361	18.6
23-29	428	22.0
30-39	434	22.3
40-49	347	17.8
50-59	276	14.2
60+	98	5.0
Average	36.5	

* FT defined as 12 credits for UG, 9 credits for Grad, 6 credits for DMin

Enrollment Profile

by Site / Program	NYC		Online^		Puerto Rico		Corr Facilities		LICM	
	N	%	N	%	N	%	N	%	N	%
Total (credit only)	1,130		289		232		85		208	
Percentage	58.1%		14.9%		11.9%		4.4%		10.7%	
Audit Only - not inc. in counts below	13		1		0		0		0	

Matriculation										
Degree-Seeking	1122	99.3	283	97.9	225	97.0	85	100.0	208	100.0
Non-Degree	8	0.7	6	2.1	7	3.0	0	0.0	0	0.0
Load Status*										
Full-time	781	69.1	101	34.9	64	27.6	36	42.4	208	100.0
Part-time	349	30.9	188	65.1	168	72.4	49	57.6	0	0.0
FTE*										
FTE	897.3		163.7		120.0		52.3		208.0	
FTE %	62.3%		11.4%		8.3%		3.6%		14.4%	
Gender										
Female	696	61.6	173	59.9	104	44.8	0	0.0	121	58.2
Male	434	38.4	116	40.1	128	55.2	85	100.0	87	41.8
Race/Ethnicity										
Amer Indian / Alask Nat	6	0.5	0	0.0	0	0.0	1	1.2	0	0.0
Asian	120	10.6	39	13.5	0	0.0	2	2.4	1	0.5
Black / African American	380	33.6	99	34.3	0	0.0	45	52.9	0	0.0
Hispanic / Latino	317	28.1	57	19.7	232	100.0	11	12.9	0	0.0
Nat Hawaiian / Other Pac Isl	2	0.2	2	0.7	0	0.0	0	0.0	0	0.0
White	118	10.4	74	25.6	0	0.0	9	10.6	0	0.0
Two or More Races	33	2.9	4	1.4	0	0.0	7	8.2	0	0.0
Non-Resident / Int'l	131	11.6	7	2.4	0	0.0	0	0.0	206	99.0
Unknown	23	2.0	7	2.4	0	0.0	10	11.8	1	0.5
Age										
≤22	339	30.0	10	3.5	4	1.7	0	0.0	8	3.8
23-29	254	22.5	64	22.1	29	12.5	7	8.2	74	35.6
30-39	205	18.1	70	24.2	54	23.3	30	35.3	75	36.1
40-49	145	12.8	71	24.6	72	31.0	29	34.1	30	14.4
50-59	133	11.8	50	17.3	56	24.1	17	20.0	20	9.6
60+	54	4.8	24	8.3	17	7.3	2	2.4	1	0.5
Average	33.7		40.8		44.0		42.5		34.7	

* FT defined as 12 credits for UG, 9 credits for Grad, 6 credits for DMin

^ refers to students in online degree programs

Enrollment Profile

Undergraduate	Total		NYC		Online		Puerto Rico		Corr Fac		LICM	
	N	%	N	%	N	%	N	%	N	%	N	%
Total (credit only)	1,063		633		77		61		85		207	
Percentage	100.0%		59.5%		7.2%		5.7%		8.0%		19.5%	
Audit Only - not inc. in counts below	0		0		0		0		0		0	

Matriculation												
Degree-Seeking	1056	99.3	631	99.7	72	93.5	61	100.0	85	100.0	207	100.0
Non-Degree	7	0.7	2	0.3	5	6.5	0	0.0	0	0.0	0	0.0
Load Status												
Full-time (≥ 12 credits)	817	76.9	539	85.2	25	32.5	10	16.4	36	42.4	207	100.0
Part-time (≤ 11 credit hours)	246	23.1	94	14.8	52	67.5	51	83.6	49	57.6	0	0.0
FTE	899.0	100.0	570.3	63.4	42.3	4.7	27.0	3.0	52.3	5.8	207.0	23.0
Classification												
Freshmen	484	45.5	190	30.0	15	19.5	31	50.8	49	57.6	199	96.1
Sophomore	217	20.4	162	25.6	23	29.9	11	18.0	18	21.2	3	1.4
Junior	167	15.7	131	20.7	12	15.6	9	14.8	13	15.3	2	1.0
Senior	188	17.7	148	23.4	22	28.6	10	16.4	5	5.9	3	1.4
Non-Degree	7	0.7	2	0.3	5	6.5	0	0.0	0	0.0	0	0.0
Gender												
Female	575	54.1	389	61.5	42	54.5	23	37.7	0	0.0	121	58.5
Male	488	45.9	244	38.5	35	45.5	38	62.3	85	100.0	86	41.5
Race/Ethnicity												
Amer Indian / Alaskan Nat	5	0.5	4	0.6	0	0.0	0	0.0	1	1.2	0	0.0
Asian	40	3.8	36	5.7	1	1.3	0	0.0	2	2.4	1	0.5
Black / African American	285	26.8	206	32.5	34	44.2	0	0.0	45	52.9	0	0.0
Hispanic / Latino	310	29.2	218	34.4	20	26.0	61	100.0	11	12.9	0	0.0
Nat Hawaiian / Oth Pacif Isl	1	0.1	1	0.2	0	0.0	0	0.0	0	0.0	0	0.0
White	77	7.2	51	8.1	17	22.1	0	0.0	9	10.6	0	0.0
Two or More Races	29	2.7	22	3.5	0	0.0	0	0.0	7	8.2	0	0.0
Non-Resident / Int'l	290	27.3	84	13.3	1	1.3	0	0.0	0	0.0	205	99.0
Unknown	26	2.4	11	1.7	4	5.2	0	0.0	10	11.8	1	0.5
Age												
≤ 22	347	32.6	331	52.3	4	5.2	4	6.6	0	0.0	8	3.9
23-29	232	21.8	135	21.3	10	13.0	7	11.5	7	8.2	73	35.3
30-39	214	20.1	80	12.6	18	23.4	11	18.0	30	35.3	75	36.2
40-49	141	13.3	33	5.2	25	32.5	24	39.3	29	34.1	30	14.5
50-59	106	10.0	42	6.6	16	20.8	11	18.0	17	20.0	20	9.7
60+	23	2.2	12	1.9	4	5.2	4	6.6	2	2.4	1	0.5
Average	32.2		27.8		42.1		42.5		42.5		34.7	

Enrollment Profile

ATS	Total		NYC				Online		Puerto Rico			
	N	%	N	N	N	%	N	%	N	N	N	%
Degree			Master	DMin	Sub-Total		Master		Master	DMin	Sub-Total	
In Program	556		218	54	272		113		149	22	171	
<i>Thesis Continuation</i>	14			14	14						0	
- not inc. in counts below												
Total (credit only)	570		218	68	286		113		149	22	171	
Percentage	100.0%		38.2%	11.9%	50.2%		19.8%		26.1%	3.9%	30.0%	
<i>Audit Only - not inc. in counts below</i>	14		13	0	13		1		0	0	0	

Matriculation												
Degree-Seeking	544	97.8	213	54	267	98.2	113	100.0	142	22	164	95.9
Non-Degree	12	2.2	5	0	5	1.8	0	0.0	7	0	7	4.1
Load Status*												
Full-time	208	37.4	83	44	127	46.7	27	23.9	33	21	54	31.6
Part-time	348	62.6	135	10	145	53.3	86	76.1	116	1	117	68.4
FTE	324.0	100.0	128.0	47.3	175.3	54.1	55.7	17.2	71.7	21.3	93.0	28.7
Gender												
Female	269	48.4	114	24	138	50.7	50	44.2	79	2	81	47.4
Male	287	51.6	104	30	134	49.3	63	55.8	70	20	90	52.6
Race/Ethnicity												
Amer Indian / Alaskan Nat	1	0.2	1	0	1	0.4	0	0.0	0	0	0	0.0
Asian	83	14.9	52	8	60	22.1	23	20.4	0	0	0	0.0
Black / African American	126	22.7	74	16	90	33.1	36	31.9	0	0	0	0.0
Hispanic / Latino	221	39.7	37	5	42	15.4	8	7.1	149	22	171	100.0
Nat Hawaiian / Oth PI	0	0.0	0	0	0	0.0	0	0.0	0	0	0	0.0
White	76	13.7	27	14	41	15.1	35	31.0	0	0	0	0.0
Two or More Races	11	2.0	6	1	7	2.6	4	3.5	0	0	0	0.0
Non-Resident / Int'l	33	5.9	18	10	28	10.3	5	4.4	0	0	0	0.0
Unknown	5	0.9	3	0	3	1.1	2	1.8	0	0	0	0.0
Age												
≤ 22	2	0.4	2	0	2	0.7	0	0.0	0	0	0	0.0
23-29	91	16.4	45	1	46	16.9	23	20.4	22	0	22	12.9
30-39	135	24.3	52	13	65	23.9	27	23.9	40	3	43	25.1
40-49	148	26.6	57	17	74	27.2	26	23.0	42	6	48	28.1
50-59	125	22.5	43	15	58	21.3	22	19.5	33	12	45	26.3
60+	55	9.9	19	8	27	9.9	15	13.3	12	1	13	7.6
Average	43.8		42.4	48.8	43.7		43.3		43.5	51.2	44.5	

* FT defined as 9 credits for Grad, 6 credits for DMin

Enrollment Profile

AGSC	Total		NYC						Online	
	N	%	N	%	N	%	N	%	N	%
Degree			MHC		MFT		Sub-Total		MHC	
Total (credit only)	177		66		51		117		60	
Percentage	100.0%						66.1%		33.9%	
Audit Only - not included in counts below	0		0		0		0		0	

Matriculation										
Degree-Seeking	176	99.4	66	100.0	50	98.0	116	99.1	60	100.0
Non-Degree	1	0.6	0	0.0	1	2.0	1	0.9	0	0.0
Load Status										
Full-time (≥ 9 credits)	62	35.0	23	34.8	16	31.4	39	33.3	23	38.3
Part-time (≤ 8 credits)	115	65.0	43	65.2	35	68.6	78	66.7	37	61.7
FTE	100.3	100.0	37.3	37.2	27.7	27.6	65.0	64.8	35.3	35.2
Gender										
Female	149	84.2	55	83.3	41	80.4	96	82.1	53	88.3
Male	28	15.8	11	16.7	10	19.6	21	17.9	7	11.7
Race/Ethnicity										
Amer Ind / Alaskan Nat	1	0.6	1	1.5	0	0.0	1	0.9	0	0.0
Asian	33	18.6	10	15.2	10	19.6	20	17.1	13	21.7
Black / African American	58	32.8	27	40.9	16	31.4	43	36.8	15	25.0
Hispanic / Latino	45	25.4	15	22.7	10	19.6	25	21.4	20	33.3
Nat Hawaiian / Other PI	2	1.1	0	0.0	0	0.0	0	0.0	2	3.3
White	24	13.6	7	10.6	9	17.6	16	13.7	8	13.3
Two or More Races	2	1.1	2	3.0	0	0.0	2	1.7	0	0.0
Non-Resident / Int'l	7	4.0	3	4.5	3	5.9	6	5.1	1	1.7
Unknown	5	2.8	1	1.5	3	5.9	4	3.4	1	1.7
Age										
≤ 22	3	1.7	0	0.0	0	0.0	0	0.0	3	5.0
23-29	53	29.9	26	39.4	12	23.5	38	32.5	15	25.0
30-39	56	31.6	22	33.3	18	35.3	40	34.2	16	26.7
40-49	29	16.4	9	13.6	5	9.8	14	12.0	15	25.0
50-59	24	13.6	7	10.6	9	17.6	16	13.7	8	13.3
60+	12	6.8	2	3.0	7	13.7	9	7.7	3	5.0
Average	38.4		35.8		41.8		38.4		38.5	

Enrollment Profile

Education (Graduate)	Total		NYC		Online	
	N	%	N	%	N	%
Total (<i>credit only</i>)	25		2		23	
Percentage	100.0%		8.0%		92.0%	
<i>Audit Only - not included in counts below</i>	0		0		0	

Matriculation						
Degree-Seeking	24	<i>96.0</i>	2	<i>100.0</i>	22	<i>95.7</i>
Non-Degree	1	<i>4.0</i>	0	<i>0.0</i>	1	<i>4.3</i>
Load Status						
Full-time (≥ 9 credits)	15	<i>60.0</i>	1	<i>50.0</i>	14	<i>60.9</i>
Part-time (≤ 8 credit hours)	10	<i>40.0</i>	1	<i>50.0</i>	9	<i>39.1</i>
FTE	18.3	<i>100.0</i>	1.3	<i>7.3</i>	17.0	<i>92.7</i>
Gender						
Female	23	<i>92.0</i>	2	<i>100.0</i>	21	<i>91.3</i>
Male	2	<i>8.0</i>	0	<i>0.0</i>	2	<i>8.7</i>
Race/Ethnicity						
Amer Indian / Alaskan Nat	0	<i>0.0</i>	0	<i>0.0</i>	0	<i>0.0</i>
Asian	2	<i>8.0</i>	0	<i>0.0</i>	2	<i>8.7</i>
Black / African American	6	<i>24.0</i>	1	<i>50.0</i>	5	<i>21.7</i>
Hispanic / Latino	7	<i>28.0</i>	1	<i>50.0</i>	6	<i>26.1</i>
Nat Hawaiian / Other Pacif Island	0	<i>0.0</i>	0	<i>0.0</i>	0	<i>0.0</i>
White	10	<i>40.0</i>	0	<i>0.0</i>	10	<i>43.5</i>
Two or More Races	0	<i>0.0</i>	0	<i>0.0</i>	0	<i>0.0</i>
Non-Resident / Int'l	0	<i>0.0</i>	0	<i>0.0</i>	0	<i>0.0</i>
Unknown	0	<i>0.0</i>	0	<i>0.0</i>	0	<i>0.0</i>
Age						
≤ 22	2	<i>8.0</i>	0	<i>0.0</i>	2	<i>8.7</i>
23-29	9	<i>36.0</i>	0	<i>0.0</i>	9	<i>39.1</i>
30-39	8	<i>32.0</i>	0	<i>0.0</i>	8	<i>34.8</i>
40-49	4	<i>16.0</i>	1	<i>50.0</i>	3	<i>13.0</i>
50-59	2	<i>8.0</i>	1	<i>50.0</i>	1	<i>4.3</i>
60+	0	<i>0.0</i>	0	<i>0.0</i>	0	<i>0.0</i>
Average	33.2		47.6		32.0	

Enrollment Profile

MBA	Total		NYC		Online	
	N	%	N	%	N	%
IN PROGRAM <i>(see below)</i>	24		24		0	
PROJECT CONT. - not included in counts below	0		0		0	
Total <i>(credit only)</i>	24		24		0	
Percentage	100.0%		100.0%		0.0%	
<i>Audit Only - not included in counts below</i>	0		0		0	
FTE	24.0	100.0	24.0	100.0	0.0	0.0

Matriculation						
Degree-Seeking	24	100.0	24	100.0	0	
Non-Degree	0	0.0	0	0.0	0	
Load Status						
Full-time (≥ 9 credits)	24	100.0	24	100.0	0	
Part-time (≤ 8 credit hours)	0	0.0	0	0.0	0	
Gender						
Female	11	45.8	11	45.8	0	
Male	13	54.2	13	54.2	0	
Race/Ethnicity						
Amer Indian / Alaskan Nat	0	0.0	0	0.0	0	
Asian	0	0.0	0	0.0	0	
Black / African American	9	37.5	9	37.5	0	
Hispanic / Latino	4	16.7	4	16.7	0	
Nat Hawaiian / Other Pacif Island	0	0.0	0	0.0	0	
White	3	12.5	3	12.5	0	
Two or More Races	0	0.0	0	0.0	0	
Non-Resident / Int'l	7	29.2	7	29.2	0	
Unknown	1	4.2	1	4.2	0	
Age						
≤ 22	3	12.5	3	12.5	0	
23-29	14	58.3	14	58.3	0	
30-39	3	12.5	3	12.5	0	
40-49	2	8.3	2	8.3	0	
50-59	2	8.3	2	8.3	0	
60+	0	0.0	0	0.0	0	
Average	29.5		29.5		N/A	

Enrollment Profile

MSOL	Total		NYC		Online	
	N	%	N	%	N	%
IN PROGRAM <i>(see below)</i>	20		4		16	
THESIS CONT. - not included in counts below	0		0		0	
Total <i>(credit only)</i>	20		4		16	
Percentage	100.0%		20.0%		80.0%	
<i>Audit Only - not included in counts below</i>	0		0		0	
FTE	16.7	100.0	3.3	20.0	13.3	80.0

Matriculation						
Degree-Seeking	20	100.0	4	100.0	16	100.0
Non-Degree	0	0.0	0	0.0	0	0.0
Load Status						
Full-time (≥ 9 credits)	15	75.0	3	75.0	12	75.0
Part-time (≤ 8 credit hours)	5	25.0	1	25.0	4	25.0
Gender						
Female	9	45.0	2	50.0	7	43.8
Male	11	55.0	2	50.0	9	56.3
Race/Ethnicity						
Amer Indian / Alaskan Nat	0	0.0	0	0.0	0	0.0
Asian	0	0.0	0	0.0	0	0.0
Black / African American	9	45.0	0	0.0	9	56.3
Hispanic / Latino	5	25.0	2	50.0	3	18.8
Nat Hawaiian / Other Pacif Island	0	0.0	0	0.0	0	0.0
White	4	20.0	0	0.0	4	25.0
Two or More Races	0	0.0	0	0.0	0	0.0
Non-Resident / Int'l	1	5.0	1	25.0	0	0.0
Unknown	1	5.0	1	25.0	0	0.0
Age						
≤ 22	1	5.0	0	0.0	1	6.3
23-29	9	45.0	2	50.0	7	43.8
30-39	1	5.0	0	0.0	1	6.3
40-49	3	15.0	1	25.0	2	12.5
50-59	4	20.0	1	25.0	3	18.8
60+	2	10.0	0	0.0	2	12.5
Average	38.7		37.7		39.0	

Enrollment Profile

Social Work (MSW)	NYC	
	N	%
Total <i>(credit only)</i>	65	
<i>Audit Only - not included in counts below</i>	0	

Matriculation		
Degree-Seeking	65	100.0
Non-Degree	0	0.0
Load Status		
Full-time (≥ 9 credits)	49	75.4
Part-time (≤ 8 credit hours)	16	24.6
FTE	54.3	100.0
Gender		
Female	56	86.2
Male	9	13.8
Race/Ethnicity		
Amer Indian / Alaskan Nat	0	0.0
Asian	1	1.5
Black / African American	27	41.5
Hispanic / Latino	25	38.5
Nat Hawaiian / Other Pacif Island	1	1.5
White	4	6.2
Two or More Races	2	3.1
Non-Resident / Int'l	2	3.1
Unknown	3	4.6
Age		
≤ 22	3	4.6
23-29	20	30.8
30-39	17	26.2
40-49	15	23.1
50-59	8	12.3
60+	2	3.1
<i>Average</i>	37.1	

Enrollment by Admitted State

State	Total		NYC	Online	PR	Corr Fac	LICM
	N	%					
NY & NJ	1189	61.2	78.1	74.0			
New York	996		742	164	4	85	1
New Jersey	193		140	50	2		1
Mid-Atlantic	43	2.2					
DC	2		2				
Delaware	1		1				
Maryland	12		5	7			
Pennsylvania	22		10	10	2		
Virginia	5		2	3			
West Virginia	1			1			
New England	38	2.0					
Connecticut	28		17	8	3		
Massachusetts	8		4	3	1		
Vermont	2		1	1			
South/Southeast	48	2.5					
Florida	19		11	4	4		
Georgia	4		3	1			
Kentucky	1		1				
North Carolina	2		1	1			
Oklahoma	1		1				
South Carolina	2		1	1			
Tennessee	5		1	3	1		
Texas	14		11	1	2		
Midwest	25	1.3					
Illinois	4		1	3			
Iowa	1		1				
Indiana	1			1			
Kansas	3		2	1			
Minnesota	2		1	1			
Nebraska	4		3	1			
Ohio	7		3	4			
Wisconsin	3		1	2			
West	44	2.3					
Arizona	2		1		1		
California	24		18	6			
Colorado	5		4	1			
Hawaii	1			1			
Montana	1		1				
Nevada	2		2				
Oregon	5		4	1			
Washington	4		3	1			
Puerto Rico	213	11.0			212		
International	344	17.7	131	7			206
US Living Abroad	0	0.0					
Total	1944	100	1130	289	232	85	208

Total number of states represented: 34 (+ DC & Puerto Rico)

Enrollment by County (NY)

County	Total		NYC				Online	PR	Corr Fac	LICM
	N	%	UG	ATS	Grad	Sub-Total				
NYC Boroughs	686	35.3	53.7	42.0	64.5	52.7	29.8	1.7	0.0	0.0
Bronx	104	5.3	53	14	20	87	14	3		
Brooklyn	177	9.1	68	37	49	154	22	1		
Manhattan	231	11.9	144	26	29	199	32			
Queens	150	7.7	67	36	32	135	15			
Staten Island	24	1.2	8	7	6	21	3			
Long Island	75	3.9	4.1	6.3	4.7	4.8	6.9	0.0	0.0	0.5
Nassau	47	2.4	16	12	5	33	13			1
Suffolk	28	1.4	10	6	5	21	7			
Rockland & Nearby	117	6.0	6.0	7.0	8.5	6.7	14.2	0.0	0.0	0.0
Rockland	43	2.2	13	9	6	28	15			
Orange	24	1.2	9	4		13	11			
Westchester	50	2.6	16	7	12	35	15			
All Other NY	116	6.0	1.9	1.0	0.0	1.3	5.5	0.0	100.0	0.0
All Other NY	116	6.0	12	3		15	16		85	
Outside of NY	950	48.9	34.3	43.7	22.3	34.4	43.6	98.3	0.0	99.5
Other States	600	30.9	130	92	32	254	117	228		1
International	350	18.0	87	33	15	135	9			206
US Living Abroad	0	0.0	0.0	0.0	0.0	0.0	0.0	0.0	0.0	0.0
US Abroad	0	0.0				0				
Total	1944	100	633	286	211	1130	289	232	85	208

Enrollment by Country

Country	Total		NYC				Online	PR	Corr Fac	LICM
	N	%	UG	ATS	Grad	Sub-Total				
USA	1591	81.8				87.6	97.6	100.0	100.0	1.0
			545	251	194	990	282	232	85	2
Other N. Amer.	16	0.8								
Canada	15			11	1	12	2			1
Mexico	1		1			1				
Central America	14	0.7								
Belize	1		1			1				
El Salvador	11		2			2				9
Guatemala	2		2			2				
South America	29	1.5								
Argentina	2		2			2				
Brazil	15		6	2	2	10				5
Chile	1		1			1				
Colombia	7		2			2				5
Peru	4		2			2	1			1
Caribbean	16	0.8								
Aruba	1					0				1
Bahamas	1		1			1				
Dom. Rep.	1				1	1				
Haiti	4		3		1	4				
Jamaica	5		3	1		4	1			
St. Maarten	1				1	1				
Trin. & Tbgo.	3		2	1		3				
Europe	46	2.4								
Austria	1		1			1				
Germany	19		15		4	19				
Italy	4		3		1	4				
Poland	1					0				1
Portugal	1		1			1				
Russia	3					0				3
Spain	10		10			10				
Sweden	2		2			2				
Ukraine	1					0				1
UK	4		4			4				
Africa	14	0.7								
Benin	1		1			1				
Burkina Faso	1					0	1			
Cameroon	1			1		1				
Egypt	1					0				1
Kenya	2		1	1		2				
Liberia	3		2	1		3				
Malawi	1		1			1				
Nigeria	3		2	1		3				
Zimbabwe	1		1			1				

Enrollment by Country (continued)

Country	Total		NYC				Online	PR	Corr Fac	LICM
	N	%	UG	ATS	Grad	Sub-Total	UG			
Oceania		0.0								
Asia	218	11.2								
Afghanistan	1		1			1				
Armenia	1					0	1			
Bangladesh	2					0				2
China	90		3	2		5	1			84
Georgia	1				1	1				
Hong Kong	2			1		1				1
India	14			1	2	3				11
Indonesia	2		1			1				1
Japan	6				1	1				5
Kazakhstan	1					0				1
Korea, South	46		6	10	2	18				28
Malaysia	1					0				1
Mongolia	1		1			1				
Pakistan	1					0				1
Philippines	6		3			3				3
Taiwan	5		1			1				4
Thailand	1					0				1
Turkey	34					0				34
Turkmenistan	1					0				1
Vietnam	2			2		2				
Unknown	0	0.0				0				
Total	1944	100	633	286	211	1130	289	232	85	208

Total number of countries represented: 57

NOTE: USA = U.S. citizens. All other countries = international & permanent resident students

Enrollment by Denomination

Denomination	Inst		Undergraduate					ATS				Grad (non-ATS)		
	N	%	NYC	ONL	PR	Corr	LICM	NYC		ONL	PR	NYC	ONL	LICM
								DMin	Mast					
Adventist	34	1.7												
ADVENTIST CHR CHURCH	12		8		1		2						1	
SEVENTH DAY ADVENTIST	22		12	1		1	2		1			3	2	
Anglican / Episcopal	5	0.3												
ANGLICAN CHURCH OF CAN	0													
REFORMED EPISCOPAL	0													
THE EPISCOPAL CHURCH	5								1		2	2		
Baptist	154	7.9												
AMERIC. BAPTIST IN USA	28		10	1					3	1	7	4	2	
BAPT GENERAL CONFERENCE	0													
BAPT MISS ASSOC OF AMER	0													
BAPTIST- OTHER	102		44	5	4	4	1	2	17	3	10	11	1	
CONS BAPT ASSOC OF AMER	0													
INDEPENDENT BAPTIST	8		4						1	3				
NAT'L BAPTIST CONVENTION	2		2											
SEVENTH DAY BAP GEN CONF	0													
SOUTHERN BAPTIST CONV	14		9						3	1	1			
Brethren	2	0.1												
BRETHREN CHURCH (ASHLAND)	0													
CHURCH OF THE BRETHREN	1									1				
BRETHREN- OTHER	1							1						
C&MA	229	11.8	35	6	16	2	1	24	26	35	56	18	10	
Church of God (Anderson, IN)	4	0.2	4											
Churches of Christ-Chr Ch	93	4.8												
CHR CHURCH (Disc of Christ)	73		43	3	2		3	1	2		7	9	3	
CHURCHES OF CHRIST	20		15				1				1	1	2	
Churches of God (Gen Conf)	13	0.7	6	1	2				1			2	1	
Evangelical Cong Church	3	0.2	3											
Evangelical Covenant Church	5	0.3	2						3					
Evangelical Free Church	13	0.7	10						1	1		1		
Inter/Multidenominational	22	1.1	8	5					2	2		2	3	
Jewish	3	0.2												
MESSIANIC JEWISH	1												1	
TRADITIONAL JUDAISM	2					1						1		
Lutheran	7	0.4												
EVANG LUTHERAN IN AMER	1									1				
LUTHERAN BRETHREN	0													
LUTHERAN- OTHER	6		3						1		1	1		
Mennonite	10	0.5												
MENNONITE BRETHREN	1							1						
MENNONITE CHURCH	5		1		2			1			1			
MENNONITE- OTHER	4				2						1	1		
Methodist	37	1.9												
AFRICAN METH EPISC (AME)	13		1	2				2	8					
AFRICAN METH EPISC ZION	6		3	1								1	1	
FREE METHODIST CHURCH	2		1									1		
METHODIST- OTHER	7		1		2						2	2		
UNITED METHODIST	7		2	1				1	1	1			1	
WESLEYAN	2										1	1		
Nat'l Assoc of Cong Chr Ch	1	0.1												
Nazarene	10	0.5	5					4	1					
Nondenominational	308	15.8	115	15	1	4	3	8	48	25		61	28	

Enrollment by Denomination (continued)

Denomination	Inst		Trad UG					ATS				Grad (non-ATS)		
	N	%	NYC	ONL	PR	Corr	LICM	NYC		ONL	PR	NYC	ONL	LICM
								DMin	Mast					
Orthodox	7	0.4												
ORTHODOX CHURCH IN AMER	0													
ORTHODOX- OTHER	7		2	1			1					2	1	
Pentecostal	319	16.4												
APOSTOLIC	18		12					1	1			2	2	
APOSTOLIC PENTECOSTAL	26		11	3				5	2	1		4		
ASSEMBLIES OF GOD	66		33	1				1	8	2	9	8	4	
CHURCH OF GOD (Clev, TN)	9		2	1				1	2		1		2	
CHURCH OF GOD- OTHER	0													
CHURCH OF GOD IN CHRIST	16		8	1	1				3	1		2		
FOUR SQUARE GOSPEL CH	0													
FULL GOSPEL	12		7						3			1	1	
PENTECOSTAL ASSEMB OF CAN	0													
PENTECOSTAL- OTHER	172		80	3	9	4		4	21	2	23	20	6	
Presbyterian	59	3.0												
ASSOC REF PRESBYTERIAN	2		1	1										
EVANGELICAL PRESBYTERIAN	8		3			1			2	1	1			
ORTHODOX PRESBYTERIAN	3		1			1			1					
PRESB CHURCH IN AMERICA	19		5				1		5			5	3	
PRESBYTERIAN CHURCH (USA)	22		4						9	3	2	4		
REFORMED PRESBYTERIAN	3		1						2					
PRESBYTERIAN - OTHER	2								1				1	
Reformed	9	0.5												
CHRISTIAN REFORMED CHURCH	6		2	1					1			1	1	
DUTCH REFORMED	0													
REFORMED CHURCH IN AMER	3								1			2		
Roman Catholic	91	4.7	54	7		9	2				1	11	7	
Salvation Army	4	0.2	2									1	1	
United Church of Christ	2	0.1	1									1		
Other	87	4.5												
AFRICAN INLAND CHURCH	2		1				1							
BIBLE CHURCH / FELLOWSHIP	4		2						1	1				
EVANGELICAL	26		2		10		1	1	3		7	2		
HOLINESS	0													
INDEPENDENT	37				7						30			
MORAVIAN CHURCH IN AMERICA	0													
MUSLIM	17		1	2		13	1							
PROTESTANT	0													
UNITED CHURCH OF CANADA	0													
UNITARIAN UNIVERSALIST	1								1					
Undesignated / Unknown	413	21.2	51	15	2	45	187	16	26	27	6	23	14	1
Total	1944	100.0	633	77	61	85	207	68	218	113	171	211	99	1

* Major categories are those used by The Association of Theological Schools

Enrollment by C&MA (Christian & Missionary Alliance)

Site	Program	C&MA Students	Total Students	Percentage
NYC		103	1130	9.1%
	Undergraduate	35	633	5.5%
	ATS	26	218	11.9%
	DMin	24	68	35.3%
	AGSC	13	117	11.1%
	Grad Ed	0	2	0.0%
	MBA	1	24	4.2%
	MSOL	0	3	0.0%
	MSW	4	65	6.2%
Online		51	289	17.6%
	Undergraduate	6	77	7.8%
	AGSC	7	60	11.7%
	ATS	35	113	31.0%
	Grad Ed	2	23	8.7%
	MSOL	1	16	6.3%
Puerto Rico		72	232	31.0%
	ATS	46	149	30.9%
	DMin	10	22	45.5%
	Undergraduate	16	61	26.2%
Correctional Facilities		2	85	2.4%
	Undergraduate	2	85	2.4%
LICM		1	208	0.5%
	Undergraduate	1	207	0.5%
	MSOL	0	1	0.0%
TOTAL		229	1,944	11.8%

Enrollment by Pell Grant Recipients & 1st Generation Students

Undergraduates	TOTAL		NYC		Online		Puerto Rico		Corr Fac		LICM	
	N	%	N	%	N	%	N	%	N	%	N	%
Pell Grant	456	43.2	311	49.3	30	41.7	39	63.9	76	89.4	0	0.0
Total enrollment (degree-seeking)	1,056		631		72		61		85		207	
Female	218	38.3	190	49.0	15	40.5	13	56.5	0	N/A	0	0.0
Male	238	48.9	121	49.8	15	42.9	26	68.4	76	89.4	0	0.0
Amer Ind / Alask Nat	3	60.0	2	50.0	0	N/A	0	N/A	1	100.0	0	N/A
Asian	18	45.0	16	44.4	1	100.0	0	N/A	1	50.0	0	0.0
Black / African Amer	172	60.8	114	55.3	16	50.0	0	N/A	42	93.3	0	N/A
Hispanic / Latino	200	64.7	143	65.6	8	42.1	39	63.9	10	90.9	0	N/A
Nat Hawaii/Other PI	1	100.0	1	100.0	0	N/A	0	N/A	0	N/A	0	N/A
White	29	38.7	18	36.0	4	25.0	0	N/A	7	77.8	0	N/A
Two or More Races	18	62.1	11	50.0	0	N/A	0	N/A	7	100.0	0	N/A
Non-Resident / Int'l	0	0.0	0	0.0	0	N/A	0	N/A	0	N/A	0	0.0
Unknown	15	60.0	6	60.0	1	25.0	0	N/A	8	80.0	0	0.0
1st Generation*	273	45.7	194	42.6	27	52.9	24	55.8	28	57.1	0	N/A
# of FAFSA apps	598		455		51		43		49		0	

* as determined by FAFSA applications - applicants included in the ratio when at least one parent's education is known - students identified as first-generation when all known parents did not attend college
(NOTE: this definition was modified beginning with the 2019-20 AY)

Degrees / Majors by Site

	TOTAL	NYC	PR	Online	Corr Fac	LICM
Alliance Theological Seminary & School of Bible and Christian Ministry						
Alliance Theological Seminary						
MA (Biblical Literature)	22	12		10		
MA in Biblical Studies	95	40		55		
MA in Intercultural Studies	14	14				
MDiv	246	130	68	48		
MPS	91	17	74			
DMin	76	54	22			
DMin (<i>Project Continuation</i>)	14	14				
Non-Degree	12	5	7			
Sub-Total	570	286	171	113	0	0
College of Bible and Christian Ministry						
AA - Biblical Studies	25	7		16		2
AA - Intercultural Studies	1					1
BA - Biblical & Theological Studies	44	31	13			
BS - Global Community Development	5	5				
BS - Pastoral Ministry	82	34	48			
BS - Youth & Family Studies	4	4				
Sub-Total	161	81	61	16	0	3
TOTAL	731	367	232	129	0	3
School of Arts & Sciences						
AA - Liberal Arts & Sciences	270	12		7	62	189
BA - Biology	24.5	24.5				
BA - English	5	5				
BA - Interdisciplinary Studies^	1	1				
BA - Psychology	98	80		18		
BS - Communications	23	23				
BS - Criminal Justice	28	28				
BS - Interdisciplinary Studies^	57	34			23	
Non-Degree	2	2				
TOTAL	508.5	209.5	0	25	85	189
School of Education						
BS - Childhood Education	9	9				
BS/MS - Childhood Special Education	5	5				
MS - Childhood Education	13	1		12		
MS - Childhood Special Education	9	1		8		
MS - Inclusive Education	2			2		
Non-Degree (Grad Ed)	1			1		
TOTAL	39	16	0	23	0	0

Degrees / Majors by Site (continued)

	TOTAL	NYC	PR	Online	Corr Fac	LICM
School of Music						
AS - Music	4	4				
BA - Music	21	21				
BS - Music and Worship	9	9				
MusB - Composition	4	3				1
MusB - Gospel Performance	10	10				
MusB - Music Education	8	7				1
MusB - Performance (Instrumental)	6	3				3
MusB - Performance (Piano / Keyboard)	4	3				1
MusB - Performance (Vocal)	15	12				3
TOTAL	81	72	0	0	0	9
Alliance Graduate School of Counseling						
MA - Marriage & Family Therapy	50	50				
MA - Mental Health Counseling	126	66		60		
AGSC Pre-Requisites	5			5		
Non-Degree (AGSC)	1	1				
TOTAL	182	117	0	65	0	0
School of Business and Leadership						
AS - Business Administration	7	3		3		1
BS - Accounting	7	7				
BS - Business Administration	105.5	103.5				2
BS - Information Technology	22	19				3
BS/BPS - Organizational Management	41	13		28		
<i>Other Coursework</i>	0					
<i>Project / Thesis Continuation</i>	0					
MBA	24	24				
MSOL	18	3		14		1
MSOL (<i>Thesis Continuation</i>)	2			2		
TOTAL	226.5	172.5	0	47	0	7
Cheryl Phenecie School of Nursing						
BS - Nursing	73	73				
TOTAL	73	73	0	0	0	0
School of Social Work						
BS - Social Work	38	38				
MSW	65	65				
TOTAL	103	103	0	0	0	0

Degrees / Majors by Site (continued)

	TOTAL	NYC	PR	Online	Corr Fac	LICM
SITE TOTALS						
	1944	1130	232	289	85	208

* Numbers include 6 double/second majors, each counting as 0.5

^ Interdisciplinary major breakout: (2 per student)

Biblical & Theological Studies	6					
Biology	1					
Business Administration	5				8	
Childhood Education	14					
Early Childhood Education	1					
Education	1					
English	5					
Intercultural Studies	2					
Music	6					
Pastoral Ministry	10					
Psychology	16				23	
Social Work	2				15	
Youth Ministry	1					

Enrollment by Department (Undergraduate - Assoc & Bach)

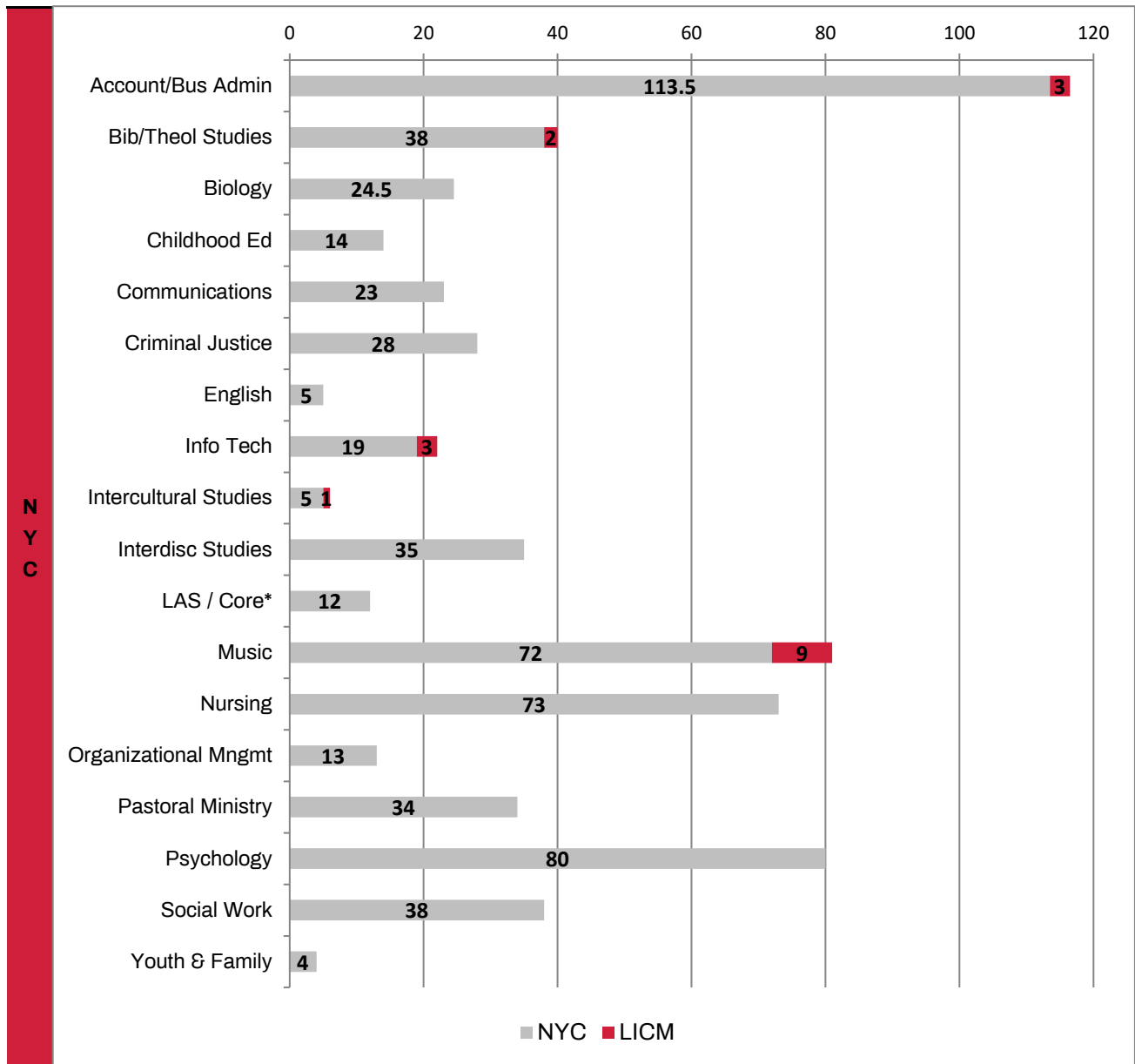

* LICM has an additional 189 students

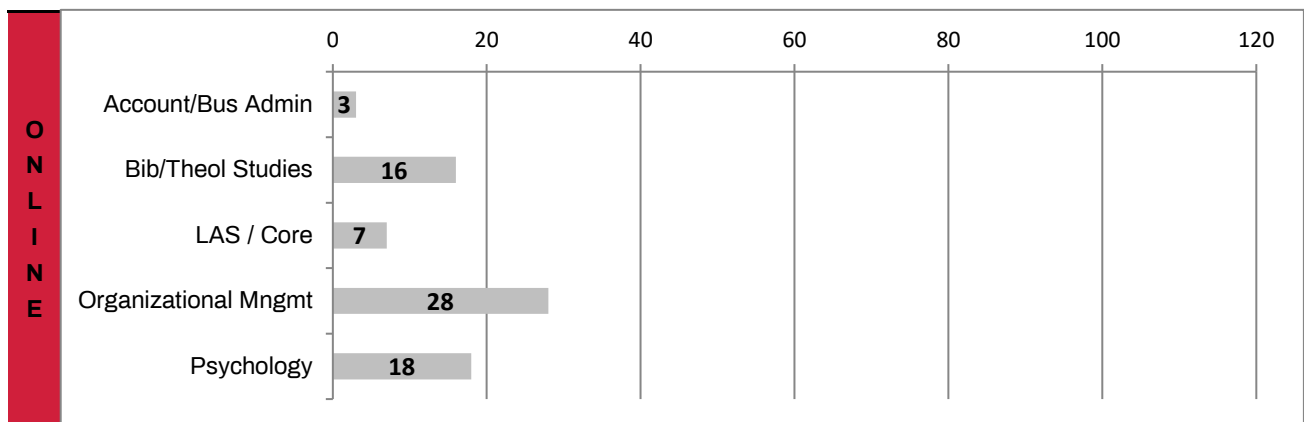

Admissions (Traditional Undergraduate)

Total		NYC		Online		Puerto Rico		Corr Fac		LICM	
N	%	N	%	N	%	N	%	N	%	N	%

FTF (degree-seeking)

Applied (completed apps)	284		231		6		8		35		4	
Admitted	283	99.6	230	99.6	6	100.0	8	100.0	35	100.0	4	100.0
Enrolled^	116	41.0	84	36.5	2	33.3	8	100.0	18	51.4	4	100.0

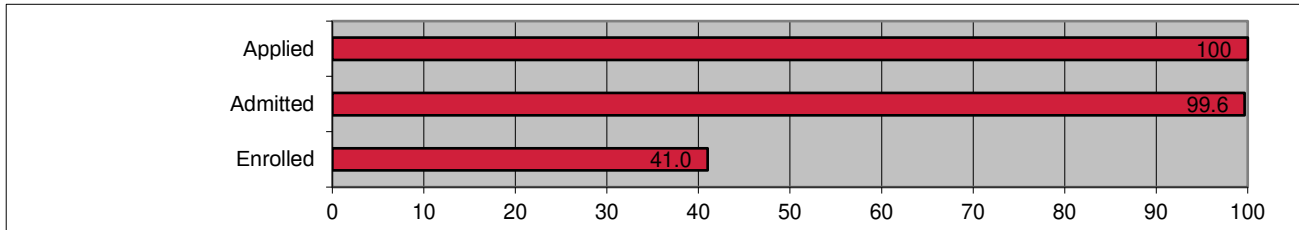

* Additional FTF information on subsequent pages

Transfer (degree-seeking)

Applied (completed apps)	222		160		22		14		10		16	
Admitted	222	100.0	160	100.0	22	100.0	14	100.0	10	100.0	16	100.0
Enrolled^	126	56.8	86	53.8	10	45.5	12	85.7	7	70.0	11	68.8
Female	81	64.3	63	73.3	9	90.0	3	25.0	0	0.0	6	54.5
Male	45	35.7	23	26.7	1	10.0	9	75.0	7	100.0	5	45.5
Amer Indian / Alaskan Nat	0	0.0	0	0.0	0	0.0	0	0.0	0	0.0	0	0.0
Asian	9	7.1	8	9.3	0	0.0	0	0.0	1	14.3	0	0.0
Black / African American	37	29.4	31	36.0	4	40.0	0	0.0	2	28.6	0	0.0
Hispanic / Latino	42	33.3	26	30.2	4	40.0	12	100.0	0	0.0	0	0.0
Nat Hawaiian / Pac Island	0	0.0	0	0.0	0	0.0	0	0.0	0	0.0	0	0.0
Two or More Races	4	3.2	2	2.3	0	0.0	0	0.0	2	28.6	0	0.0
White	8	6.3	4	4.7	2	20.0	0	0.0	2	28.6	0	0.0
Non-Resident / Int'l	25	19.8	14	16.3	0	0.0	0	0.0	0	0.0	11	100.0
Unknown	1	0.8	1	1.2	0	0.0	0	0.0	0	0.0	0	0.0

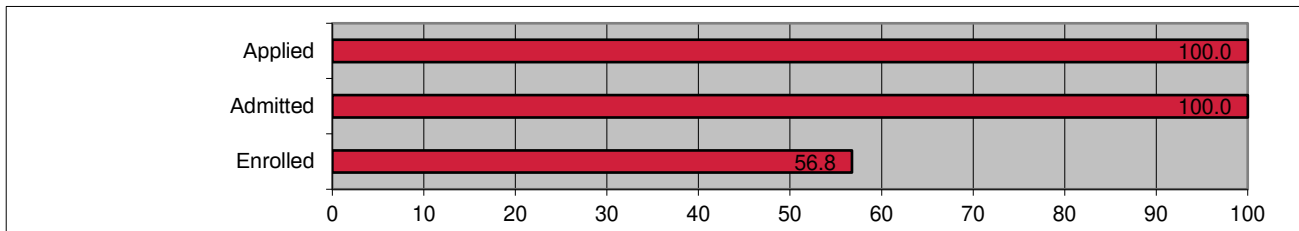

NOTE: "Admitted" numbers include those students who enrolled in the summer term but not in the fall

^ Percentages based on number of admissions

Sources: "Applied" & "Admitted" data - Office of Admissions

"Enrolled" breakdowns - Office of Institutional Research

Full-Time First-Time Freshmen

Degree-Seeking

FTFTF	Bachelor											
	TOTAL		NYC		ONL		PR		Corr Fac		LICM	
	77		76		1		0		0		0	
	N	%	N	%	N	%	N	%	N	%	N	%
Female	43	55.8	42	55.3	1	100.0	0	N/A	0	N/A	0	N/A
Male	34	44.2	34	44.7	0	0.0	0	N/A	0	N/A	0	N/A
Am Ind / Alask Nat	0	0.0	0	0.0	0	0.0	0	N/A	0	N/A	0	N/A
Asian	1	1.3	1	1.3	0	0.0	0	N/A	0	N/A	0	N/A
Black / Afr Amer	21	27.3	21	27.6	0	0.0	0	N/A	0	N/A	0	N/A
Hispanic / Latino	27	35.1	27	35.5	0	0.0	0	N/A	0	N/A	0	N/A
Nat Hawaii / Pac Isl	0	0.0	0	0.0	0	0.0	0	N/A	0	N/A	0	N/A
Two or More Races	1	1.3	1	1.3	0	0.0	0	N/A	0	N/A	0	N/A
White	10	13.0	9	11.8	1	100.0	0	N/A	0	N/A	0	N/A
Non-Res / Int'l	17	22.1	17	22.4	0	0.0	0	N/A	0	N/A	0	N/A
Unknown	0	0.0	0	0.0	0	0.0	0	N/A	0	N/A	0	N/A
HS GPA Avg	2.88		2.88		N/A		N/A		N/A		N/A	
N	53		53		0		0		0		0	
% Reporting	68.8		69.7		N/A		N/A		N/A		N/A	
HS Rank Avg*	47.9		47.8		50.0		N/A		N/A		N/A	
N	23		22		1		0		0		0	
% Reporting	29.9		28.9		100.0		N/A		N/A		N/A	
SAT - ERW	496		496		N/A		N/A		N/A		N/A	
25th %ile - ERW	435		435		N/A		N/A		N/A		N/A	
75th %ile - ERW	545		545		N/A		N/A		N/A		N/A	
SAT - Math	483		483		N/A		N/A		N/A		N/A	
25th %ile - Math	413		413		N/A		N/A		N/A		N/A	
75th %ile - Math	548		548		N/A		N/A		N/A		N/A	
SAT - Total	979		979		N/A		N/A		N/A		N/A	
N	16		16		0		0		0		0	
% Reporting	20.8		21.1		N/A		N/A		N/A		N/A	
ACT - Composite	21.3		21.3		N/A		N/A		N/A		N/A	
25th %ile	N/A		N/A		N/A		N/A		N/A		N/A	
75th %ile	N/A		N/A		N/A		N/A		N/A		N/A	
N	3		3		0		0		0		0	
% Reporting	3.9		3.9		N/A		N/A		N/A		N/A	
ACT/SAT^	999		999		N/A		N/A		N/A		N/A	
N	18		18		0		0		0		0	
% Reporting	23.4		23.7		N/A		N/A		N/A		N/A	

NOTE: New SAT scores effective fall 2017

* As a percentage, with lower numbers representing a higher rank

^ Includes SAT equivalents of ACT scores when only ACT scores are available

First-Time Freshmen

Degree-Seeking

FTF	Bachelor & Associate											
	TOTAL		NYC		ONL		PR		Corr Fac		LICM	
	116		84		2		8		18		4	
	N	%	N	%	N	%	N	%	N	%	N	%
Female	48	41.4	43	51.2	2	100.0	2	25.0	0	0.0	1	25.0
Male	68	58.6	41	48.8	0	0.0	6	75.0	18	100.0	3	75.0
Am Ind / Alask Nat	0	0.0	0	0.0	0	0.0	0	0.0	0	0.0	0	0.0
Asian	1	0.9	1	1.2	0	0.0	0	0.0	0	0.0	0	0.0
Black / Afr Amer	35	30.2	25	29.8	0	0.0	0	0.0	10	55.6	0	0.0
Hispanic / Latino	44	37.9	30	35.7	1	50.0	8	100.0	5	27.8	0	0.0
Nat Hawaii / Pac Isl	0	0.0	0	0.0	0	0.0	0	0.0	0	0.0	0	0.0
Two or More Races	3	2.6	2	2.4	0	0.0	0	0.0	1	5.6	0	0.0
White	11	9.5	9	10.7	1	50.0	0	0.0	1	5.6	0	0.0
Non-Res / Int'l	21	18.1	17	20.2	0	0.0	0	0.0	0	0.0	4	100.0
Unknown	1	0.9	0	0.0	0	0.0	0	0.0	1	5.6	0	0.0
FT	91	78.4	80	95.2	1	50.0	0	0.0	6	33.3	4	100.0
PT	25	21.6	4	4.8	1	50.0	8	100.0	12	66.7	0	0.0
HS GPA Avg	2.76		2.80		N/A		N/A		0.50		N/A	
N	59		58		0		0		1		0	
% Reporting	50.9		69.0		0.0		0.0		5.6		0.0	
HS Rank Avg*	49.8		49.7		50.0		N/A		N/A		N/A	
N	24		23		1		0		0		0	
% Reporting	20.7		27.4		50.0		0.0		0.0		0.0	
SAT - ERW	496		496		N/A		N/A		N/A		N/A	
25th %ile - ERW	435		435		N/A		N/A		N/A		N/A	
75th %ile - ERW	545		545		N/A		N/A		N/A		N/A	
SAT - Math	483		483		N/A		N/A		N/A		N/A	
25th %ile - Math	413		413		N/A		N/A		N/A		N/A	
75th %ile - Math	548		548		N/A		N/A		N/A		N/A	
SAT - Total	979		979		N/A		N/A		N/A		N/A	
N	16		16		0		0		0		0	
% Reporting	13.8		19.0		0.0		0.0		0.0		0.0	
ACT - Composite	21.3		21.3		N/A		N/A		N/A		N/A	
25th %ile	N/A		N/A		N/A		N/A		N/A		N/A	
75th %ile	N/A		N/A		N/A		N/A		N/A		N/A	
N	3		3		0		0		0		0	
% Reporting	2.6		3.6		0.0		0.0		0.0		0.0	
ACT/SAT^	999		999		N/A		N/A		N/A		N/A	
N	18		18		0		0		0		0	
% Reporting	15.5		21.4		0.0		0.0		0.0		0.0	

NOTE: New SAT scores effective fall 2017

* As a percentage, with lower numbers representing a higher rank

^ Includes SAT equivalents of ACT scores when only ACT scores are available

Retention Rates

Traditional UG	TOTAL		NYC		Online		PR		Corr Fac		LICM	
	N	%	N	%	N	%	N	%	N	%	N	%

Fall 2020 cohort of first-time, degree-seeking undergraduate students

Bachelor	Full-time		78		1		1		0		1	
	N	%	N	%	N	%	N	%	N	%	N	%
	81	59.3%	78	59.0%	1	0.0%	1	100.0%	0	N/A	1	100.0%
	48		46		0		1		0		1	
	48		46		0		1		0		1	
Bachelor	Part-time		1		0		2		0		0	
	N	%	N	%	N	%	N	%	N	%	N	%
	3	0.0%	1	0.0%	0	N/A	2	0.0%	0	N/A	0	N/A
	0		0		0		0		0		0	
	0		0		0		0		0		0	
Bachelor	Full-time & part-time		79		1		3		0		1	
	N	%	N	%	N	%	N	%	N	%	N	%
	84	57.1%	79	58.2%	1	0.0%	3	33.3%	0	N/A	1	100.0%
	48		46		0		1		0		1	
	48		46		0		1		0		1	

Associate	Full-time		4		0				0		31	
	N	%	N	%	N	%	N	%	N	%	N	%
	35	60.0%	4	100.0%	0	N/A			0	N/A	31	54.8%
	21		4		0				0		17	
	21		4		0				0		17	
Associate	Part-time		0		1				13		0	
	N	%	N	%	N	%	N	%	N	%	N	%
	14	42.9%	0	N/A	1	0.0%			13	46.2%	0	N/A
	6		0		0				6		0	
	6		0		0				6		0	
Associate	Full-time & part-time		4		1				13		31	
	N	%	N	%	N	%	N	%	N	%	N	%
	49	55.1%	4	100.0%	1	0.0%			13	46.2%	31	54.8%
	27		4		0				6		17	
	27		4		0				6		17	

Bach & Assoc	Full-time		82		1		1		0		32	
	N	%	N	%	N	%	N	%	N	%	N	%
	116	59.5%	82	61.0%	1	0.0%	1	100.0%	0	N/A	32	56.3%
	69		50		0		1		0		18	
	69		50		0		1		0		18	
Bach & Assoc	Part-time		1		1		2		13		0	
	N	%	N	%	N	%	N	%	N	%	N	%
	17	35.3%	1	0.0%	1	0.0%	2	0.0%	13	46.2%	0	N/A
	6		0		0		0		6		0	
	6		0		0		0		6		0	
Bach & Assoc	Full-time & part-time		83		2		3		13		32	
	N	%	N	%	N	%	N	%	N	%	N	%
	133	56.4%	83	60.2%	2	0.0%	3	33.3%	13	46.2%	32	56.3%
	75		50		0		1		6		18	
	75		50		0		1		6		18	

HEOP (Bach & Assoc)

HEOP (Bach & Assoc)	Full-time		22		72.7%							
	N	%	N	%	N	%	N	%	N	%	N	%
	22	72.7%	22	72.7%								
	16		16									
	16		16									

Percentages in bold are published by the U.S. Department of Education (IPEDS)

Retention Rates

Graduate	TOTAL		NYC		Online		PR	
	N	%	N	%	N	%	N	%

Fall 2020 cohort of degree-seeking students (first-time & transfer)

ATS	MDiv	48	64.6%	22	68.2%	16	56.3%	10	70.0%
	Re-enrolled in Fall 2021	31		15		9		7	
	MPS	17	82.4%	5	80.0%			12	83.3%
	Re-enrolled in Fall 2021	14		4				10	
	MA Biblical Literature	5	40.0%	3	0.0%	2	100.0%		
	Re-enrolled in Fall 2021	2		0		2			
	MA Biblical Studies	23	69.6%	7	71.4%	16	68.8%		
Re-enrolled in Fall 2021	16		5		11				
MA in Intercultural Studies	3	33.3%	3	33.3%					
Re-enrolled in Fall 2021	1		1						
TOTAL	96	66.7%	40	62.5%	34	64.7%	22	77.3%	
Re-enrolled in Fall 2021	64		25		22		17		
AGSC	Mental Health Counseling	35	80.0%	13	69.2%	22	86.4%		
	Re-enrolled in Fall 2021	28		9		19			
	Marriage & Family Therapy	14	92.9%	14	92.9%				
	Re-enrolled in Fall 2021	13		13					
TOTAL	49	83.7%	27	81.5%	22	86.4%			
Re-enrolled in Fall 2021	41		22		19				
Grad Ed	Childhood Education	3	66.7%			3	66.7%		
	Re-enrolled in Fall 2021	2				2			
	Childhood Special Education	4	25.0%			4	25.0%		
	Re-enrolled in Fall 2021	1				1			
	Inclusive Education	1	100.0%			1	100.0%		
Re-enrolled in Fall 2021	1				1				
TOTAL	8	50.0%			8	50.0%			
Re-enrolled in Fall 2021	4				4				
SBL	MBA	16		16	81.3%				
	Re-enrolled in Fall 2021	13		13					
	MSOL	14	50.0%	3	33.3%	11	54.5%		
	Re-enrolled in Fall 2021	7		1		6			
TOTAL	30	66.7%	19	73.7%	11	54.5%			
Re-enrolled in Fall 2021	20		14		6				
SW	MSW	24	91.7%	24	91.7%				
	Re-enrolled in Fall 2021	22		22					

NOTE: "Re-enrolled" includes students who changed programs, but remained within the same school (e.g., ATS, AGSC,

Graduation Rates

Fall 2015 cohort

Traditional UG (degree-seeking)	TOTAL		NYC		Rockland		Online		Puerto Rico	
	N	%	N	%	N	%	N	%	N	%

150% Rate (unless otherwise noted)
(Completed assoc. or bach. degree in 3 or 6 yrs)

First-Time (FT only)

Total # Graduated	93	40.1%	18	30.0%	75	43.9%	0	N/A	0	0.0%
Total # Entered	232		60		171		0		1	
Female	59	41.8%	11	28.9%	48	46.6%	0	N/A	0	N/A
	141		38		103		0		0	
Male	34	37.4%	7	31.8%	27	39.7%	0	N/A	0	0.0%
	91		22		68		0		1	
Amer Indian / Alaskan Nat	0	0.0%	0	N/A	0	0.0%	0	N/A	0	N/A
	2		0		2		0		0	
Asian	3	30.0%	1	33.3%	2	28.6%	0	N/A	0	N/A
	10		3		7		0		0	
Black / African American	22	42.3%	5	29.4%	17	48.6%	0	N/A	0	N/A
	52		17		35		0		0	
Hispanic / Latino	27	32.1%	11	32.4%	16	32.7%	0	N/A	0	0.0%
	84		34		49		0		1	
Nat Hawaiian / Other Pac Isl	1	100.0%	0	N/A	1	100.0%	0	N/A	0	N/A
	1		0		1		0		0	
White	30	50.8%	1	25.0%	29	52.7%	0	N/A	0	N/A
	59		4		55		0		0	
Two or More Races	0	0.0%	0	0.0%	0	0.0%	0	N/A	0	N/A
	2		1		1		0		0	
Non-Resident / Int'l	10	52.6%	0	N/A	10	52.6%	0	N/A	0	N/A
	19		0		19		0		0	
Unknown	0	0.0%	0	0.0%	0	0.0%	0	N/A	0	N/A
	3		1		2		0		0	
Pell Grant	50	36.8%	16	33.3%	34	38.6%	0	N/A	0	N/A
	136		48		88		0		0	
Stafford Loan (no Pell)	23	46.0%	1	14.3%	22	51.2%	0	N/A	0	N/A
	50		7		43		0		0	
No Pell or Stafford	20	43.5%	1	20.0%	19	47.5%	0	N/A	0	0.0%
	46		5		40		0		1	
Transfer-out rate	79	34.1%	17	28.3%	62	36.3%	0	N/A	0	0.0%
Bachelor-seeking only	201		51		149		0		1	
Completed bach in 4 yrs (100% rate)	61	30.3%	10	19.6%	51	34.2%	0	N/A	0	0.0%
Completed bach in 5 yrs (125% rate)	79	39.3%	14	27.5%	65	43.6%	0	N/A	0	0.0%
Completed bach in 6 yrs (150% rate)	81	40.3%	15	29.4%	66	44.3%	0	N/A	0	0.0%

Graduation Rates (continued)

Fall 2015 cohort

Traditional UG (degree-seeking)	TOTAL		NYC		Rockland		Online		Puerto Rico	
	N	%	N	%	N	%	N	%	N	%
150% Rate (unless otherwise noted) <i>(Completed assoc. or bach. degree in 3 or 6 yrs)</i>										

First-Time (both FT & PT)

Total # Graduated	93	38.9%	18	29.5%	75	43.4%	0	N/A	0	0.0%
Total # Entered	239		61		173		0		5	

Transfer (FT)

Total # Graduated	86	50.0%	31	44.3%	50	52.1%	3	75.0%	2	100.0%
Total # Entered	172		70		96		4		2	

Transfer (PT)

Total # Graduated	2	9.1%	1	7.7%	0	0.0%	0	N/A	1	12.5%
Total # Entered	22		13		1		0		8	

Total / Overall

Total # Graduated	181	41.8%	50	34.7%	125	46.3%	3	75.0%	3	20.0%
Total # Entered	433		144		270		4		15	

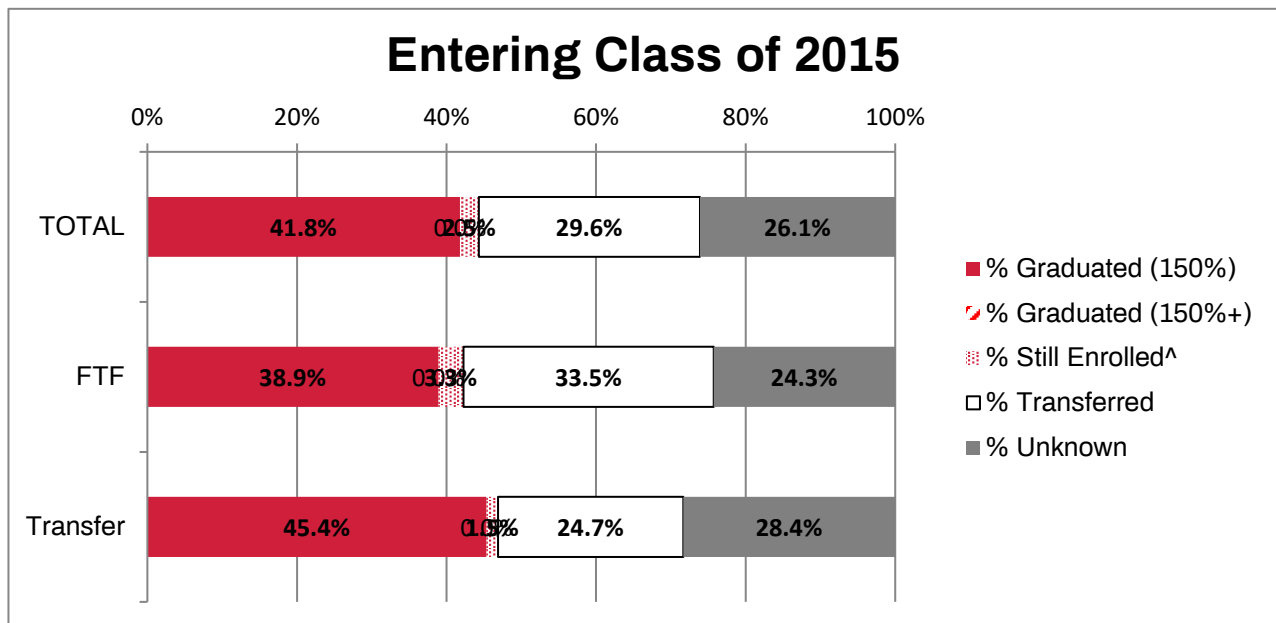

Percentages in bold are published by the U.S. Department of Education (IPEDS)

[^] Still enrolled "as of the fall census date of the fall term following 150% of the normal time to completion of their program." (IPEDS)

Graduation Rates

Cohorts beginning 9/1/14 - 8/31/15 (Full-time)

Organizational Management (OM)	TOTAL		NY		Online		Corr Fac	
	N	%	N	%	N	%	N	%
Total # Entered	<u>87</u>		<u>43</u>		<u>20</u>		<u>24</u>	
# Graduated within ___ time to completion								
150% up to 1.5 years	11	12.6%	5	11.6%	4	20.0%	2	8.3%
200% up to 2 years	17	32.2%	6	25.6%	3	35.0%	8	41.7%
300% up to 3 years	13	47.1%	7	41.9%	3	50.0%	3	54.2%
400% up to 4 years	3	50.6%	1	44.2%	1	55.0%	1	58.3%
500% up to 5 years	4	55.2%	2	48.8%	1	60.0%	1	62.5%
600% up to 6 years	1	56.3%	0	48.8%	1	65.0%	0	62.5%

NOTE: The OM graduation rates listed here differ from those included in the IPEDS Graduation Rate report. The rates listed here include all students who were FT in their first term starting at any point in the year period indicated. The IPEDS rates include only those students whose first term overlapped the data freeze date of a given year.

Graduation Rates

Degree-seeking students (first-time & transfer) at entry

Graduate Programs				TOTAL		NYC		Rockland		Online		PR	
				N	%	N	%	N	%	N	%	N	%
ATS* (SS/FA 2015 cohort)				<u>120</u>		<u>49</u>		<u>36</u>		<u>12</u>		<u>23</u>	
MDiv	100%	3 yrs	8		1		7						
	150%	4.5 yrs	13		5		8						
	200%	6 yrs	10		6		1		1			2	
MPS	100%	2 yrs	1										1
	150%	3 yrs	2		1		1						
	200%	4 yrs	3		1		1						1
MA (Bib Lit)	100%	2 yrs	0										
	150%	3 yrs	1				1						
	200%	4 yrs	3		2				1				
MA (Bib Stu)	100%	2 yrs	4							4			
	150%	3 yrs	1						1				
	200%	4 yrs	1				1						
MA in IC	100%	2 yrs	3				3						
	150%	3 yrs	3				3						
	200%	4 yrs	0										
TOTAL	100%		16	13.3%	1	2.0%	10	27.8%	4	33.3%	1	4.3%	
	150%		20	30.0%	6	14.3%	13	63.9%	1	41.7%	0	4.3%	
	200%		17	44.2%	9	32.7%	3	72.2%	2	58.3%	3	17.4%	
AGSC (SS/FA 2015 cohort)				<u>38</u>		<u>20</u>		<u>18</u>					
MHC	100%	2 yrs	3	9.4%		0.0%	3	25.0%					
	150%	3 yrs	12	46.9%	8	40.0%	4	58.3%					
	200%	4 yrs	6	65.6%	5	65.0%	1	66.7%					
MFT	100%	2 yrs	0	0.0%						0.0%			
	150%	3 yrs	0	0.0%						0.0%			
	200%	4 yrs	3	50.0%			3	50.0%					
TOTAL	100%	2 yrs	3	7.9%	0	0.0%	3	16.7%					
	150%	3 yrs	12	39.5%	8	40.0%	4	38.9%					
	200%	4 yrs	9	63.2%	5	65.0%	4	61.1%					
Education (SS/FA 2015 cohort)				<u>26</u>		<u>7</u>		<u>11</u>		<u>8</u>			
MSEd/TESOL	100%	2 yrs	13	50.0%	5	71.4%	6	54.5%	2	25.0%			
	150%	3 yrs	0	50.0%		71.4%		54.5%		25.0%			
	200%	4 yrs	0	50.0%		71.4%		54.5%		25.0%			

* Due to the number of ATS students who change degrees, rates are based on the total number of entering students (of any ATS degree) who then completed the respective degrees above

Graduation Rates (continued)

Degree-seeking students (first-time & transfer) at entry

Graduate Programs				TOTAL		NYC		Rockland		Online		PR	
				N	%	N	%	N	%	N	%	N	%
Bible & Ministry (SS/FA 2015 cohort)													
MAJCO	100%	2 yrs	<u>3</u>		<u>3</u>								
	150%	3 yrs	1	33.3%	1	33.3%							
	200%	4 yrs	0	33.3%	0	33.3%							
Social Work (SS/FA 2015 cohort)													
MSW	100%	2 yrs	<u>29</u>		<u>29</u>								
	150%	3 yrs	18	62.1%	18	62.1%							
	200%	4 yrs	7	86.2%	7	86.2%							
Business & Leadership**													
MBA 2018 (18XX-XX)	100%	16 mos	<u>12</u>		<u>12</u>				<u>0</u>				
	150%	24 mos	10	83.3%	10	83.3%				N/A			
	200%	32 mos	1	91.7%	1	91.7%				N/A			
MSOL 2019	100%	1 yr	0	91.7%	0	91.7%				N/A			
	150%	1.5 yrs	<u>21</u>		<u>7</u>				<u>14</u>				
	200%	2 yrs	7	33.3%	5	71.4%			2	14.3%			
	150%	1.5 yrs	3	47.6%		71.4%			3	35.7%			
	200%	2 yrs	4	66.7%		71.4%			4	64.3%			

** Rates based on degree conferral date which corresponds to traditional semester system

Degrees Conferred by Program & Site

July 2020 - June 2021

Program	TOTAL	NYC*	ONL	PR	Corr Fac
Undergraduate					
Associate of Arts					
Biblical Studies	3	2	1		
Liberal Arts & Sciences	14	4			10
Associate of Science					
Business Administration	8	2	6		
Music	4	4			
Bachelor of Arts					
Biblical & Theological Studies	3	3			
Biology	0				
English	2	2			
Intercultural Studies	3	3			
Interdisciplinary Studies	0				
Mathematics	1	1			
Music	4	4			
Psychology	20	16	4		
Sociology	1	1			
Bachelor of Music					
Composition	0				
Gospel Performance	1	1			
Keyboard Instruments	2	2			
Music Education	2	2			
Performance: Instrumental	1	1			
Performance: Vocal	5	5			
Bachelor of Professional Studies					
Organizational Management	7		7		
Bachelor of Sacred Music					
Sacred Music	1	1			
Bachelor of Science					
Accounting	5	5			
Business Administration	23	23			
Childhood Education	7	7			
Communications	7	7			
Criminal Justice	7	7			
Early Childhood Education	1	1			
Early Childhood / Childhood Ed	1	1			
Information Technology	2	2			
Interdisciplinary Studies	15	13			2
Music in Worship	3	3			
Nursing	18	18			
Organizational Management	40	12	27		1
Pastoral Ministry	13	9		4	
Social Work	14	14			
Youth & Family Studies	4	4			
UNDERGRADUATE Sub-Total	242	180	45	4	13

Degrees Conferred by Program & Site (continued)

July 2020 - June 2021

Program	TOTAL	NYC*	ONL	PR	Corr Fac
Alliance Theological Seminary	95	65	13	17	0
Master of Arts					
Biblical Literature	10	8	2		
Biblical Studies	23	15	8		
Intercultural Studies	1	1			
Master of Professional Studies	17	5		12	
Master of Divinity	32	24	3	5	
Doctor of Ministry	12	12			
Alliance Grad. School of Counseling	51	37	14	0	0
Master of Arts					
Marriage & Family Therapy	10	10			
Mental Health Counseling	41	27	14		
School of Bible & Christian Ministry	1				
MA in Anc Jud & Chr Origins	1	1			
School of Business & Leadership	25	15	10	0	0
MBA	9	9			
MS in Org Ldrshp	16	6	10		
School of Education	13	3	10	0	0
MAT in TESOL	1		1		
Master of Science					
Childhood Education	4		4		
Childhood Special Education	5	3	2		
Inclusive Education	3		3		
School of Social Work	38				
MSW	38	38			
GRADUATE Sub-Total	223	159	47	17	0
Total	465	339	92	21	13
Percent	100.0	72.9	19.8	4.5	2.8

NOTE: Double majors counted at 0.5 for each major

* Former Rockland students included in NYC counts (OM students included in NYC or Online counts based on primary coursework location)

Faculty

Instructional Faculty																
	FT										PT			TOTAL		
	Lecturer		Assistant Professor		Associate Professor		Professor		Sub Total	Adj	Oth*	Sub Total				
Total	6		11		12		22		51	132	13	145	196			
Female	3	50%	6	55%	4	33%	12	55%	25	49%	67	5	72	50%	97	49%
Male	3	50%	5	45%	8	67%	10	45%	26	51%	65	8	73	50%	99	51%
Amer Ind/ Alaska Nat	0	0%	0	0%	0	0%	0	0%	0	0%	0	0	0	0%	0	0%
Asian	1	17%	2	18%	2	17%	5	23%	10	20%	11	1	12	8%	22	11%
Black/Afr Amer	2	33%	3	27%	2	17%	3	14%	10	20%	31	7	38	26%	48	24%
Hispanic/ Latino	1	17%	4	36%	3	25%	0	0%	8	16%	40	2	42	29%	50	26%
NonRes/ Int'l	0	0%	0	0%	0	0%	0	0%	0	0%	0	0	0	0%	0	0%
White	2	33%	2	18%	5	42%	14	64%	23	45%	50	3	53	37%	76	39%

	Admin Faculty**		Emeritus	
	Total	16		24
Female	8	50%	6	25%
Male	8	50%	18	75%
Amer Ind/ Alaska Nat	0	0%	0	0%
Asian	2	13%	0	0%
Black/Afr Amer	6	38%	3	13%
Hispanic/ Latino	3	19%	1	4%
Nonres Alien	0	0%	0	0%
White	5	31%	20	83%

Highest Degree of FT Instructional Faculty

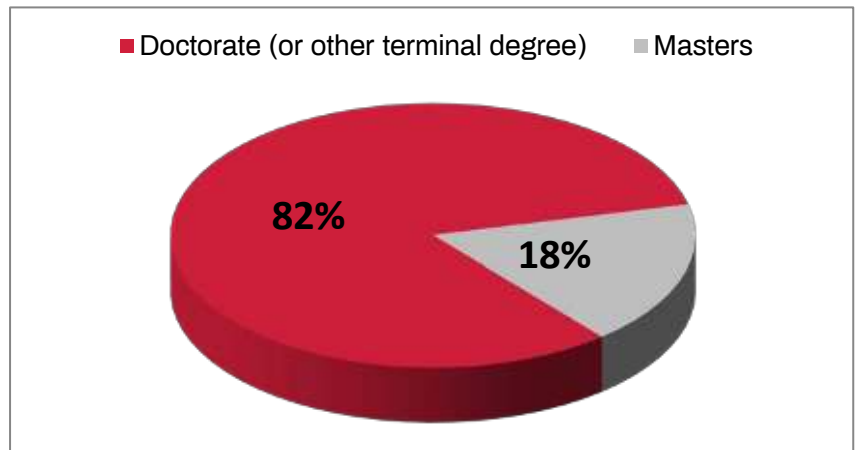

UG Student-Faculty Ratio[^]: 15:1

* Non-instructional faculty or staff teaching as adjuncts

** Administrative faculty who teach PT are also included in the "Oth" count above

[^] As defined by the Common Data Set - may differ from that reported to IPEDS due to IPEDS' exclusion of 2nd Chance Pell students in report Data provided by Human Resources (all except Emeritus) & the Provost's Office (Emeritus)

Table contains faculty from all sites

Facilities & Student Housing

Structures Owned	# Flrs	Sq Ft	Primary Functions
NYC Campus			
2 Washington Street	8		
LL		18,604	Offices, classrooms, lounge
1st		6,509	Lobby, offices
17th		13,214	Offices, classrooms, lounge
18th		14,729	Offices, classrooms, lounges, conference room
19th		14,542	Offices, library
20th		14,056	Offices, classrooms, lounges, conference rooms
21st		16,257	Offices, classrooms, lounge, board room
22nd			Offices, classrooms, lounge, conference room,
		15,592	practice rooms, auditorium
Total		113,503	
Housing			
	Capacity		
Jersey City	414	4	
1st		2,638	Lobby, kitchen
4th		35,145	Dorm rooms, cafeteria
5th		35,974	Dorm rooms, fitness center
6th		36,048	Dorm rooms, training room, offices
Total		109,805	

Sources: Facilities, Auxiliary & Conference Services

Tuition & Fee Schedule (annual)

Semester-Based Programs

	TRAD UG	ATS	AGSC	Grad Ed	MSW
Regular Tuition					
UG: 12-18 credits	26,000				
UG: Less than 12 credits (<i>per credit</i>)	1,085				
UG: More than 18 credits (<i>per credit</i>)	650				
Graduate (<i>per credit</i>)		625	895	795	895
Other Fees					
Technology	500	500	500	500	500
Audit Tuition					
Less than 12 credits (<i>per credit</i>)	100	100	100	100	100
Estimated Total Tuition & Fees					
	26,500				
(based on annual credit load required for 100% normal time-to-completion in degree)	24-36				

Private Music Lessons: Piano, organ, voice, instrumental					
(per credit or 1/2 hr. of instruction)	400				
Miscellaneous Fees (per semester)					
Orientation Fee (<i>new UG students, fall sem only</i>)	100				
Nursing Program Fee	1,000				
Resident Fees (includes 19-meal plan)					
Room & Board	15,000				

Cohort-Based Programs

	OM	MSOL	MBA	DMin
Number of Credits	36	33	42	36
Cost per Credit	675	795	895	625
Number of Terms	3	3	4	6
Fees (per Term)		250	250	
Dissertation Project Fee				1,000
Estimated Total Program Cost	24,300	26,985	38,590	23,500