

Institutional  
Research

Fall 2020



# FACT BOOK

# Alliance University (formerly Nyack College) Factbook, Fall 2020

Initial printing Dec 2020

Electronic copy available at [www.nyack.edu/facts](http://www.nyack.edu/facts)

*For more information, contact:*

Office of Institutional Research  
Alliance University (formerly Nyack College)  
2 Washington Street  
New York, NY 10004

(646) 887-6881  
[ir@nyack.edu](mailto:ir@nyack.edu)

## Revisions Log

<u>Revision Date</u>	<u>Page / Table</u>	<u>Item</u>	<u>Change</u>
9.01.22	All	Logo, font, colors, name	Rebranding

# TABLE OF CONTENTS

Key to Abbreviations & Notes on Reporting Conventions	4
<b>Enrollment</b>	
Total Headcount by Program (Credit & Audit)	5
Enrollment Profiles (Credit Only)	
Institutional Summary	6
by Site / Program	7
by Program	
Undergraduate	8
Alliance Theological Seminary	9
Alliance Graduate School of Counseling	10
Education (Graduate)	11
Master of Business Administration (MBA)	12
Master of Science in Organizational Leadership (MSOL)	13
Master of Social Work (MSW)	14
by Admitted State	15
by NY County	16
by Country	17-18
by Denomination	19-20
C&MA	21
by Pell Grant Recipients & 1st Generation Students	22
by Degrees/Majors	23-25
by Department (Traditional Undergraduate)	26
<b>Admissions</b>	
Traditional Undergraduate	27
First-Time Full-Time Freshmen (FTFTF) - Bachelor-seeking	28
First-Time Freshmen (FTF)	29
<b>Retention &amp; Graduation</b>	
Retention Rates	
Traditional Undergraduate	30
Graduate	31
Graduation Rates	
Traditional Undergraduate	32-33
OM	34
Graduate	35-36
Degrees Conferred	37-38
<b>Faculty</b>	
Faculty	39
<b>Facilities</b>	
Facilities & Student Housing	40
<b>Financial Information</b>	
Tuition & Fees	41

## Key to Abbreviations (Site / Program Names)

### Sites

Corr Fac	NY Correctional Facilities
LICM	Long Island Conservatory of Music
NYC	Manhattan, NY <i>("NYC" &amp; "Manhattan" used interchangeably)</i>
Online	Online <i>(Refers only to online degree programs, not courses)</i>
PR	San Juan, Puerto Rico
Rockland	Nyack, NY

### Programs

AGSC	Alliance Graduate School of Counseling <i>(includes the M.A. in Mental Health Counseling and M.A. in Marriage &amp; Family Therapy)</i>
ATS	Alliance Theological Seminary
Grad Ed	School of Education (graduate programs)
MAJCO	Master of Arts in Ancient Judaism & Christian Origins
MBA	Master of Business Administration
MFT	Marriage & Family Therapy (AGSC program)
MHC	Mental Health Counseling (AGSC program)
MSOL	Master of Science in Organizational Leadership
MSW	Master of Social Work
UG	Undergraduate

## Notes on Reporting Conventions

- 1 The "census date" (the date of the data extraction from campus systems) for enrollment and most other reports is on or about October 1 (October 15 prior to 2015).
- 2 Enrollment figures for cohort-based programs reflect active registrations as of the census date
- 3 Students enrolled in two programs (generally matriculated in one and non-matriculated in the other) are counted only once in the program in which they are matriculated. In the case of matriculated enrollment in two programs, enrollment is counted in the higher-level program.

# Total Headcount by Program (Credit & Audit)

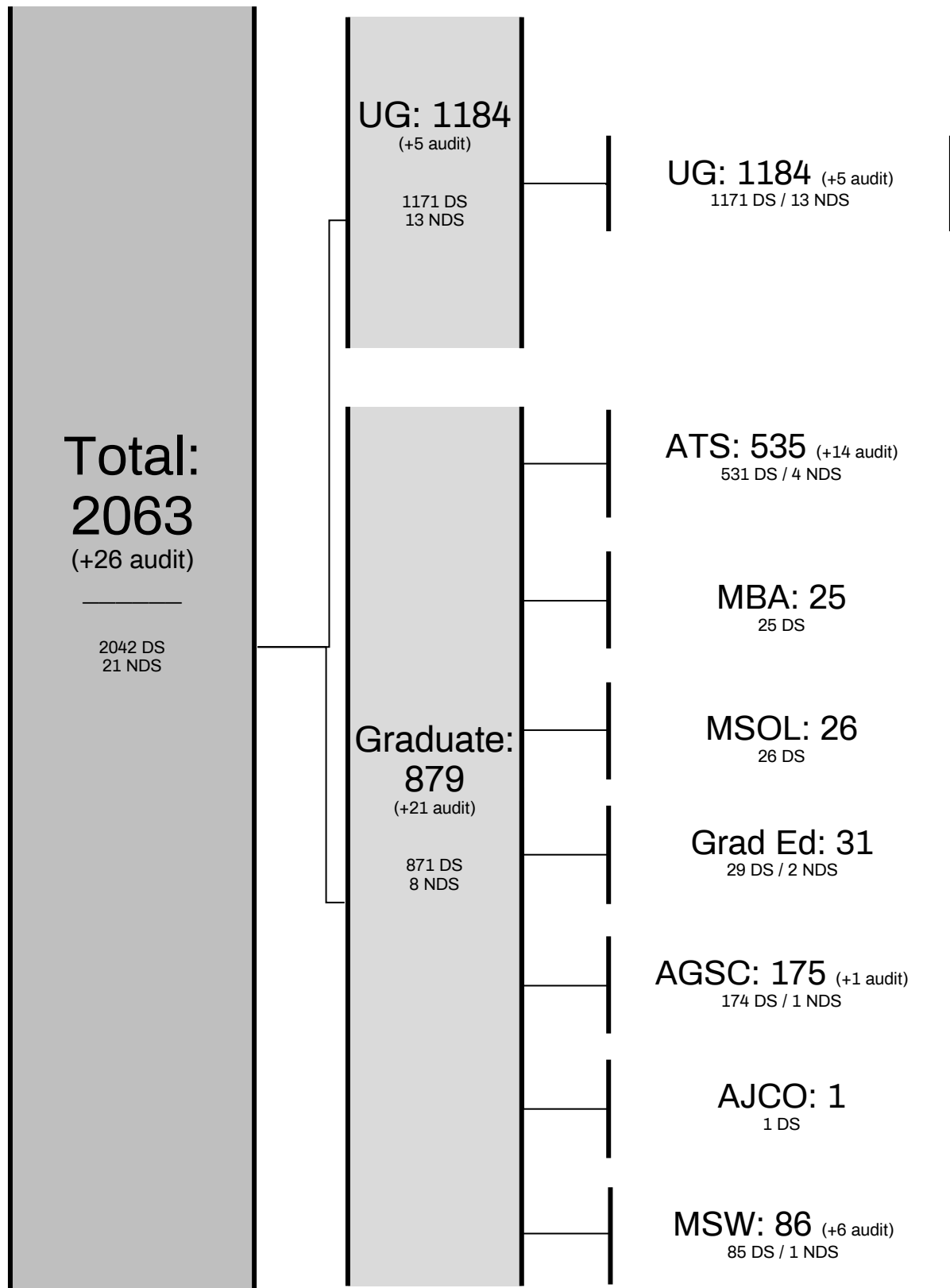

Cont - In project or thesis continuation

DS - Degree-Seeking

NDS - Non-Degree-Seeking

# Enrollment Profile

Institutional Summary	Total	
	N	%
Credit Students	2,063	
<i>Audit Only (not included in counts below)</i>	26	
<b>Total Head Count</b>	<b>2,089</b>	

Matriculation		
Degree-Seeking	2042	99.0
Non-Degree	21	1.0
Load Status*		
Full-time	1327	64.3
Part-time	736	35.7
<b>FTE*</b>	<b>1572.3</b>	
Gender		
Female	1178	57.1
Male	885	42.9
Race/Ethnicity		
American Indian / Alaskan Native	11	0.5
Asian	169	8.2
Black / African American	578	28.0
Hispanic / Latino	582	28.2
Nat Hawaiian / Other Pacif Island	5	0.2
White	235	11.4
Two or More Races	41	2.0
Non-Resident / Int'l	396	19.2
Unknown	46	2.2
Age		
≤ 22	424	20.6
23-29	456	22.1
30-39	467	22.6
40-49	357	17.3
50-59	265	12.8
60+	94	4.6
<b>Average</b>	<b>35.6</b>	

\* FT defined as 12 credits for UG, 9 credits for Grad, 6 credits for DMin

## Enrollment Profile

by Site / Program	NYC**		Online^		Puerto Rico		Corr Facilities		LICM	
	N	%	N	%	N	%	N	%	N	%
<b>Total</b> (credit only)	<b>1,242</b>		<b>250</b>		<b>198</b>		<b>92</b>		<b>281</b>	
Percentage	60.2%		12.1%		9.6%		4.5%		13.6%	
Audit Only - not inc. in counts below	23		3		0		0		0	

Matriculation										
Degree-Seeking	<b>1235</b>	99.4	<b>239</b>	95.6	<b>197</b>	99.5	<b>92</b>	100.0	<b>279</b>	99.3
Non-Degree	<b>7</b>	0.6	<b>11</b>	4.4	<b>1</b>	0.5	<b>0</b>	0.0	<b>2</b>	0.7
Load Status*										
Full-time	<b>866</b>	69.7	<b>90</b>	36.0	<b>49</b>	24.7	<b>42</b>	45.7	<b>280</b>	99.6
Part-time	<b>376</b>	30.3	<b>160</b>	64.0	<b>149</b>	75.3	<b>50</b>	54.3	<b>1</b>	0.4
FTE*										
FTE	<b>991.3</b>		<b>143.3</b>		<b>98.7</b>		<b>58.7</b>		<b>280.3</b>	
FTE %	63.0%		9.1%		6.3%		3.7%		17.8%	
Gender										
Female	<b>776</b>	62.5	<b>149</b>	59.6	<b>90</b>	45.5	<b>0</b>	0.0	<b>163</b>	58.0
Male	<b>466</b>	37.5	<b>101</b>	40.4	<b>108</b>	54.5	<b>92</b>	100.0	<b>118</b>	42.0
Race/Ethnicity										
Amer Indian / Alask Nat	<b>9</b>	0.7	<b>1</b>	0.4	<b>0</b>	0.0	<b>1</b>	1.1	<b>0</b>	0.0
Asian	<b>142</b>	11.4	<b>26</b>	10.4	<b>0</b>	0.0	<b>1</b>	1.1	<b>0</b>	0.0
Black / African American	<b>429</b>	34.5	<b>97</b>	38.8	<b>0</b>	0.0	<b>52</b>	56.5	<b>0</b>	0.0
Hispanic / Latino	<b>333</b>	26.8	<b>36</b>	14.4	<b>198</b>	100.0	<b>15</b>	16.3	<b>0</b>	0.0
Nat Hawaiian / Other Pac Isl	<b>4</b>	0.3	<b>1</b>	0.4	<b>0</b>	0.0	<b>0</b>	0.0	<b>0</b>	0.0
White	<b>155</b>	12.5	<b>72</b>	28.8	<b>0</b>	0.0	<b>8</b>	8.7	<b>0</b>	0.0
Two or More Races	<b>32</b>	2.6	<b>6</b>	2.4	<b>0</b>	0.0	<b>3</b>	3.3	<b>0</b>	0.0
Non-Resident / Int'l	<b>111</b>	8.9	<b>5</b>	2.0	<b>0</b>	0.0	<b>0</b>	0.0	<b>280</b>	99.6
Unknown	<b>27</b>	2.2	<b>6</b>	2.4	<b>0</b>	0.0	<b>12</b>	13.0	<b>1</b>	0.4
Age										
≤22	<b>403</b>	32.4	<b>6</b>	2.4	<b>3</b>	1.5	<b>0</b>	0.0	<b>12</b>	4.3
23-29	<b>257</b>	20.7	<b>55</b>	22.0	<b>24</b>	12.1	<b>12</b>	13.0	<b>108</b>	38.4
30-39	<b>221</b>	17.8	<b>63</b>	25.2	<b>58</b>	29.3	<b>30</b>	32.6	<b>95</b>	33.8
40-49	<b>158</b>	12.7	<b>70</b>	28.0	<b>55</b>	27.8	<b>30</b>	32.6	<b>44</b>	15.7
50-59	<b>139</b>	11.2	<b>40</b>	16.0	<b>49</b>	24.7	<b>17</b>	18.5	<b>20</b>	7.1
60+	<b>64</b>	5.2	<b>16</b>	6.4	<b>9</b>	4.5	<b>3</b>	3.3	<b>2</b>	0.7
Average	<b>33.4</b>		<b>40.3</b>		<b>42.9</b>		<b>41.7</b>		<b>34.1</b>	

\* FT defined as 12 credits for UG, 9 credits for Grad, 6 credits for DMin

^ refers to students in online degree programs

\*\* Includes 1 MAJCO student

## Enrollment Profile

Undergraduate	Total		NYC		Online		Puerto Rico		Corr Fac		LICM	
	N	%	N	%	N	%	N	%	N	%	N	%
<b>Total</b> (credit only)	<b>1,184</b>		<b>687</b>		<b>76</b>		<b>48</b>		<b>92</b>		<b>281</b>	
Percentage	100.0%		58.0%		6.4%		4.1%		7.8%		23.7%	
Audit Only - not inc. in counts below	<b>5</b>		<b>5</b>		<b>0</b>		<b>0</b>		<b>0</b>		<b>0</b>	

Matriculation												
Degree-Seeking	<b>1171</b>	98.9	<b>684</b>	99.6	<b>68</b>	89.5	<b>48</b>	100.0	<b>92</b>	100.0	<b>279</b>	99.3
Non-Degree	<b>13</b>	1.1	<b>3</b>	0.4	<b>8</b>	10.5	<b>0</b>	0.0	<b>0</b>	0.0	<b>2</b>	0.7
Load Status												
Full-time (≥ 12 credits)	<b>958</b>	80.9	<b>596</b>	86.8	<b>26</b>	34.2	<b>14</b>	29.2	<b>42</b>	45.7	<b>280</b>	99.6
Part-time (≤ 11 credit hours)	<b>226</b>	19.1	<b>91</b>	13.2	<b>50</b>	65.8	<b>34</b>	70.8	<b>50</b>	54.3	<b>1</b>	0.4
<b>FTE</b>	<b>1033.3</b>	<b>100.0</b>	<b>626.3</b>	<b>60.6</b>	<b>42.7</b>	<b>4.1</b>	<b>25.3</b>	<b>2.5</b>	<b>58.7</b>	<b>5.7</b>	<b>280.3</b>	<b>27.1</b>
Classification												
Freshmen	<b>546</b>	46.1	<b>187</b>	27.2	<b>15</b>	19.7	<b>21</b>	43.8	<b>44</b>	47.8	<b>279</b>	99.3
Sophomore	<b>220</b>	18.6	<b>173</b>	25.2	<b>14</b>	18.4	<b>8</b>	16.7	<b>25</b>	27.2	<b>0</b>	0.0
Junior	<b>235</b>	19.8	<b>190</b>	27.7	<b>18</b>	23.7	<b>11</b>	22.9	<b>16</b>	17.4	<b>0</b>	0.0
Senior	<b>170</b>	14.4	<b>134</b>	19.5	<b>21</b>	27.6	<b>8</b>	16.7	<b>7</b>	7.6	<b>0</b>	0.0
Non-Degree	<b>13</b>	1.1	<b>3</b>	0.4	<b>8</b>	10.5	<b>0</b>	0.0	<b>0</b>	0.0	<b>2</b>	0.7
Gender												
Female	<b>635</b>	53.6	<b>428</b>	62.3	<b>30</b>	39.5	<b>14</b>	29.2	<b>0</b>	0.0	<b>163</b>	58.0
Male	<b>549</b>	46.4	<b>259</b>	37.7	<b>46</b>	60.5	<b>34</b>	70.8	<b>92</b>	100.0	<b>118</b>	42.0
Race/Ethnicity												
Amer Indian / Alaskan Nat	<b>9</b>	0.8	<b>7</b>	1.0	<b>1</b>	1.3	<b>0</b>	0.0	<b>1</b>	1.1	<b>0</b>	0.0
Asian	<b>47</b>	4.0	<b>42</b>	6.1	<b>4</b>	5.3	<b>0</b>	0.0	<b>1</b>	1.1	<b>0</b>	0.0
Black / African American	<b>308</b>	26.0	<b>214</b>	31.1	<b>42</b>	55.3	<b>0</b>	0.0	<b>52</b>	56.5	<b>0</b>	0.0
Hispanic / Latino	<b>300</b>	25.3	<b>228</b>	33.2	<b>9</b>	11.8	<b>48</b>	100.0	<b>15</b>	16.3	<b>0</b>	0.0
Nat Hawaiian / Oth Pacif Isl	<b>3</b>	0.3	<b>3</b>	0.4	<b>0</b>	0.0	<b>0</b>	0.0	<b>0</b>	0.0	<b>0</b>	0.0
White	<b>114</b>	9.6	<b>88</b>	12.8	<b>18</b>	23.7	<b>0</b>	0.0	<b>8</b>	8.7	<b>0</b>	0.0
Two or More Races	<b>23</b>	1.9	<b>20</b>	2.9	<b>0</b>	0.0	<b>0</b>	0.0	<b>3</b>	3.3	<b>0</b>	0.0
Non-Resident / Int'l	<b>346</b>	29.2	<b>66</b>	9.6	<b>0</b>	0.0	<b>0</b>	0.0	<b>0</b>	0.0	<b>280</b>	99.6
Unknown	<b>34</b>	2.9	<b>19</b>	2.8	<b>2</b>	2.6	<b>0</b>	0.0	<b>12</b>	13.0	<b>1</b>	0.4
Age												
≤ 22	<b>409</b>	34.5	<b>392</b>	57.1	<b>3</b>	3.9	<b>2</b>	4.2	<b>0</b>	0.0	<b>12</b>	4.3
23-29	<b>259</b>	21.9	<b>117</b>	17.0	<b>15</b>	19.7	<b>7</b>	14.6	<b>12</b>	13.0	<b>108</b>	38.4
30-39	<b>237</b>	20.0	<b>82</b>	11.9	<b>17</b>	22.4	<b>13</b>	27.1	<b>30</b>	32.6	<b>95</b>	33.8
40-49	<b>153</b>	12.9	<b>45</b>	6.6	<b>18</b>	23.7	<b>16</b>	33.3	<b>30</b>	32.6	<b>44</b>	15.7
50-59	<b>100</b>	8.4	<b>40</b>	5.8	<b>15</b>	19.7	<b>8</b>	16.7	<b>17</b>	18.5	<b>20</b>	7.1
60+	<b>26</b>	2.2	<b>11</b>	1.6	<b>8</b>	10.5	<b>2</b>	4.2	<b>3</b>	3.3	<b>2</b>	0.7
<b>Average</b>	<b>31.6</b>		<b>27.5</b>		<b>42.1</b>		<b>40.6</b>		<b>41.7</b>		<b>34.1</b>	



## Enrollment Profile

ATS	Total		NYC				Online		Puerto Rico			
	N	%	N	N	N	%	N	%	N	N	N	%
<b>Degree</b>			<b>Master</b>	<b>DMin</b>	<b>Sub-Total</b>		<b>Master</b>		<b>Master</b>	<b>DMin</b>	<b>Sub-Total</b>	
<b>In Program</b>	<b>523</b>		<b>235</b>	<b>55</b>	<b>290</b>		<b>83</b>		<b>136</b>	<b>14</b>	<b>150</b>	
<i>Thesis Continuation</i>	12			12	12						0	
- not inc. in counts below												
<b>Total (credit only)</b>	<b>535</b>		<b>235</b>	<b>67</b>	<b>302</b>		<b>83</b>		<b>136</b>	<b>14</b>	<b>150</b>	
Percentage	100.0%		43.9%	12.5%	56.4%		15.5%		25.4%	2.6%	28.0%	
<i>Audit Only - not inc. in counts below</i>	<b>14</b>		<b>11</b>	<b>0</b>	<b>11</b>		<b>3</b>		<b>0</b>	<b>0</b>	<b>0</b>	

<b>Matriculation</b>												
Degree-Seeking	519	99.2	233	55	288	99.3	82	98.8	135	14	149	99.3
Non-Degree	4	0.8	2	0	2	0.7	1	1.2	1	0	1	0.7
<b>Load Status*</b>												
Full-time	205	39.2	112	36	148	51.0	22	26.5	21	14	35	23.3
Part-time	318	60.8	123	19	142	49.0	61	73.5	115	0	115	76.7
<b>FTE</b>	<b>311.0</b>	<b>100.0</b>	<b>153.0</b>	<b>42.3</b>	<b>195.3</b>	<b>62.8</b>	<b>42.3</b>	<b>13.6</b>	<b>59.3</b>	<b>14.0</b>	<b>73.3</b>	<b>23.6</b>
<b>Gender</b>												
Female	266	50.9	129	19	148	51.0	42	50.6	74	2	76	50.7
Male	257	49.1	106	36	142	49.0	41	49.4	62	12	74	49.3
<b>Race/Ethnicity</b>												
Amer Indian / Alaskan Nat	1	0.2	1	0	1	0.3	0	0.0	0	0	0	0.0
Asian	83	15.9	59	10	69	23.8	14	16.9	0	0	0	0.0
Black / African American	130	24.9	87	18	105	36.2	25	30.1	0	0	0	0.0
Hispanic / Latino	192	36.7	34	3	37	12.8	5	6.0	136	14	150	100.0
Nat Hawaiian / Oth PI	0	0.0	0	0	0	0.0	0	0.0	0	0	0	0.0
White	69	13.2	26	15	41	14.1	28	33.7	0	0	0	0.0
Two or More Races	11	2.1	4	2	6	2.1	5	6.0	0	0	0	0.0
Non-Resident / Int'l	35	6.7	24	7	31	10.7	4	4.8	0	0	0	0.0
Unknown	2	0.4	0	0	0	0.0	2	2.4	0	0	0	0.0
<b>Age</b>												
≤ 22	1	0.2	0	0	0	0.0	0	0.0	1	0	1	0.7
23-29	82	15.7	50	1	51	17.6	14	16.9	16	1	17	11.3
30-39	139	26.6	61	10	71	24.5	23	27.7	44	1	45	30.0
40-49	136	26.0	52	19	71	24.5	26	31.3	34	5	39	26.0
50-59	118	22.6	46	15	61	21.0	16	19.3	34	7	41	27.3
60+	47	9.0	26	10	36	12.4	4	4.8	7	0	7	4.7
<b>Average</b>	<b>43.4</b>		<b>42.5</b>	<b>49.6</b>	<b>43.8</b>		<b>41.6</b>		<b>43.0</b>	<b>49.6</b>	<b>43.6</b>	

\* FT defined as 9 credits for Grad, 6 credits for DMin

## Enrollment Profile

AGSC	Total		NYC						Online	
	N	%	N	%	N	%	N	%	N	%
Degree			MHC		MFT		Sub-Total		MHC	
Total (credit only)	175		83		45		128		47	
Percentage	100.0%						73.1%		26.9%	
Audit Only - not included in counts below	1		0		1		1		0	

Matriculation										
Degree-Seeking	174	99.4	83	100.0	44	97.8	127	99.2	47	100.0
Non-Degree	1	0.6	0	0.0	1	2.2	1	0.8	0	0.0
Load Status										
Full-time (≥ 9 credits)	49	28.0	14	16.9	17	37.8	31	24.2	18	38.3
Part-time (≤ 8 credits)	126	72.0	69	83.1	28	62.2	97	75.8	29	61.7
FTE	91.0	100.0	37.0	40.7	26.3	28.9	63.3	69.6	27.7	30.4
Gender										
Female	147	84.0	67	80.7	38	84.4	105	82.0	42	89.4
Male	28	16.0	16	19.3	7	15.6	23	18.0	5	10.6
Race/Ethnicity										
Amer Ind / Alaskan Nat	1	0.6	1	1.2	0	0.0	1	0.8	0	0.0
Asian	32	18.3	17	20.5	9	20.0	26	20.3	6	12.8
Black / African American	61	34.9	32	38.6	13	28.9	45	35.2	16	34.0
Hispanic / Latino	43	24.6	20	24.1	11	24.4	31	24.2	12	25.5
Nat Hawaiian / Other PI	1	0.6	0	0.0	0	0.0	0	0.0	1	2.1
White	24	13.7	9	10.8	6	13.3	15	11.7	9	19.1
Two or More Races	3	1.7	2	2.4	1	2.2	3	2.3	0	0.0
Non-Resident / Int'l	3	1.7	1	1.2	1	2.2	2	1.6	1	2.1
Unknown	7	4.0	1	1.2	4	8.9	5	3.9	2	4.3
Age										
≤ 22	2	1.1	1	1.2	0	0.0	1	0.8	1	2.1
23-29	57	32.6	37	44.6	8	17.8	45	35.2	12	25.5
30-39	42	24.0	22	26.5	14	31.1	36	28.1	6	12.8
40-49	33	18.9	8	9.6	8	17.8	16	12.5	17	36.2
50-59	31	17.7	12	14.5	11	24.4	23	18.0	8	17.0
60+	10	5.7	3	3.6	4	8.9	7	5.5	3	6.4
Average	38.7		35.5		42.6		38.0		40.8	

## Enrollment Profile

Education (Graduate)	Total		NYC		Online	
	N	%	N	%	N	%
<b>Total</b> <i>(credit only)</i>	<b>31</b>		<b>7</b>		<b>24</b>	
Percentage	100.0%		22.6%		77.4%	
<i>Audit Only - not included in counts below</i>	<b>0</b>		<b>0</b>		<b>0</b>	

<b>Matriculation</b>						
Degree-Seeking	<b>29</b>	93.5	<b>7</b>	100.0	<b>22</b>	91.7
Non-Degree	<b>2</b>	6.5	<b>0</b>	0.0	<b>2</b>	8.3
<b>Load Status</b>						
Full-time (≥ 9 credits)	<b>18</b>	58.1	<b>5</b>	71.4	<b>13</b>	54.2
Part-time (≤ 8 credit hours)	<b>13</b>	41.9	<b>2</b>	28.6	<b>11</b>	45.8
<b>FTE</b>	<b>22.3</b>	100.0	<b>5.7</b>	25.4	<b>16.7</b>	74.6
<b>Gender</b>						
Female	<b>27</b>	87.1	<b>7</b>	100.0	<b>20</b>	83.3
Male	<b>4</b>	12.9	<b>0</b>	0.0	<b>4</b>	16.7
<b>Race/Ethnicity</b>						
Amer Indian / Alaskan Nat	<b>0</b>	0.0	<b>0</b>	0.0	<b>0</b>	0.0
Asian	<b>2</b>	6.5	<b>0</b>	0.0	<b>2</b>	8.3
Black / African American	<b>7</b>	22.6	<b>2</b>	28.6	<b>5</b>	20.8
Hispanic / Latino	<b>11</b>	35.5	<b>4</b>	57.1	<b>7</b>	29.2
Nat Hawaiian / Other Pacif Island	<b>0</b>	0.0	<b>0</b>	0.0	<b>0</b>	0.0
White	<b>10</b>	32.3	<b>0</b>	0.0	<b>10</b>	41.7
Two or More Races	<b>1</b>	3.2	<b>1</b>	14.3	<b>0</b>	0.0
Non-Resident / Int'l	<b>0</b>	0.0	<b>0</b>	0.0	<b>0</b>	0.0
Unknown	<b>0</b>	0.0	<b>0</b>	0.0	<b>0</b>	0.0
<b>Age</b>						
≤ 22	<b>4</b>	12.9	<b>2</b>	28.6	<b>2</b>	8.3
23-29	<b>7</b>	22.6	<b>1</b>	14.3	<b>6</b>	25.0
30-39	<b>12</b>	38.7	<b>3</b>	42.9	<b>9</b>	37.5
40-49	<b>6</b>	19.4	<b>0</b>	0.0	<b>6</b>	25.0
50-59	<b>2</b>	6.5	<b>1</b>	14.3	<b>1</b>	4.2
60+	<b>0</b>	0.0	<b>0</b>	0.0	<b>0</b>	0.0
<b>Average</b>	<b>34.1</b>		<b>32.3</b>		<b>34.6</b>	

## Enrollment Profile

MBA	Total		NYC		Online	
	N	%	N	%	N	%
<b>IN PROGRAM</b> (see below)	25		25		0	
<b>PROJECT CONT.</b> - not included in counts below	0		0		0	
<b>Total</b> (credit only)	25		25		0	
Percentage	100.0%		100.0%		0.0%	
Audit Only - not included in counts below	0		0		0	
<b>FTE</b>	24.3	100.0	24.3	100.0	0.0	0.0

Matriculation						
Degree-Seeking	25	100.0	25	100.0	0	
Non-Degree	0	0.0	0	0.0	0	
Load Status						
Full-time (≥ 9 credits)	24	96.0	24	96.0	0	
Part-time (≤ 8 credit hours)	1	4.0	1	4.0	0	
Gender						
Female	15	60.0	15	60.0	0	
Male	10	40.0	10	40.0	0	
Race/Ethnicity						
Amer Indian / Alaskan Nat	0	0.0	0	0.0	0	
Asian	0	0.0	0	0.0	0	
Black / African American	10	40.0	10	40.0	0	
Hispanic / Latino	4	16.0	4	16.0	0	
Nat Hawaiian / Other Pacif Island	0	0.0	0	0.0	0	
White	3	12.0	3	12.0	0	
Two or More Races	0	0.0	0	0.0	0	
Non-Resident / Int'l	7	28.0	7	28.0	0	
Unknown	1	4.0	1	4.0	0	
Age						
≤ 22	4	16.0	4	16.0	0	
23-29	13	52.0	13	52.0	0	
30-39	3	12.0	3	12.0	0	
40-49	2	8.0	2	8.0	0	
50-59	3	12.0	3	12.0	0	
60+	0	0.0	0	0.0	0	
Average	30.3		30.3		N/A	

## Enrollment Profile

MSOL	Total		NYC		Online	
	N	%	N	%	N	%
<b>IN PROGRAM</b> (see below)	26		6		20	
<b>THESIS CONT.</b> - not included in counts below	0		0		0	
<b>Total</b> (credit only)	26		6		20	
Percentage	100.0%		23.1%		76.9%	
Audit Only - not included in counts below	0		0		0	
<b>FTE</b>	18.0	100.0	4.0	22.2	14.0	77.8

Matriculation						
Degree-Seeking	26	100.0	6	100.0	20	100.0
Non-Degree	0	0.0	0	0.0	0	0.0
Load Status						
Full-time (≥ 9 credits)	14	53.8	3	50.0	11	55.0
Part-time (≤ 8 credit hours)	12	46.2	3	50.0	9	45.0
Gender						
Female	19	73.1	4	66.7	15	75.0
Male	7	26.9	2	33.3	5	25.0
Race/Ethnicity						
Amer Indian / Alaskan Nat	0	0.0	0	0.0	0	0.0
Asian	0	0.0	0	0.0	0	0.0
Black / African American	14	53.8	5	83.3	9	45.0
Hispanic / Latino	4	15.4	1	16.7	3	15.0
Nat Hawaiian / Other Pacif Island	0	0.0	0	0.0	0	0.0
White	7	26.9	0	0.0	7	35.0
Two or More Races	1	3.8	0	0.0	1	5.0
Non-Resident / Int'l	0	0.0	0	0.0	0	0.0
Unknown	0	0.0	0	0.0	0	0.0
Age						
≤ 22	0	0.0	0	0.0	0	0.0
23-29	10	38.5	2	33.3	8	40.0
30-39	9	34.6	1	16.7	8	40.0
40-49	4	15.4	1	16.7	3	15.0
50-59	0	0.0	0	0.0	0	0.0
60+	3	11.5	2	33.3	1	5.0
<b>Average</b>	<b>36.5</b>		<b>43.7</b>		<b>34.3</b>	

## Enrollment Profile

Social Work (MSW)	NYC	
	N	%
<b>Total</b> <i>(credit only)</i>	<b>86</b>	
<i>Audit Only - not included in counts below</i>	6	

Matriculation		
Degree-Seeking	<b>85</b>	<b>98.8</b>
Non-Degree	<b>1</b>	<b>1.2</b>
Load Status		
Full-time ( $\geq 9$ credits)	<b>59</b>	<b>68.6</b>
Part-time ( $\leq 8$ credit hours)	<b>27</b>	<b>31.4</b>
<b>FTE</b>	<b>68.0</b>	<b>100.0</b>
Gender		
Female	<b>68</b>	<b>79.1</b>
Male	<b>18</b>	<b>20.9</b>
Race/Ethnicity		
Amer Indian / Alaskan Nat	<b>0</b>	<b>0.0</b>
Asian	<b>2</b>	<b>2.3</b>
Black / African American	<b>45</b>	<b>52.3</b>
Hispanic / Latino	<b>28</b>	<b>32.6</b>
Nat Hawaiian / Other Pacif Island	<b>1</b>	<b>1.2</b>
White	<b>5</b>	<b>5.8</b>
Two or More Races	<b>1</b>	<b>1.2</b>
Non-Resident / Int'l	<b>2</b>	<b>2.3</b>
Unknown	<b>2</b>	<b>2.3</b>
Age		
$\leq 22$	<b>4</b>	<b>4.7</b>
23-29	<b>27</b>	<b>31.4</b>
30-39	<b>23</b>	<b>26.7</b>
40-49	<b>22</b>	<b>25.6</b>
50-59	<b>7</b>	<b>8.1</b>
60+	<b>3</b>	<b>3.5</b>
<i>Average</i>	<b>36.7</b>	

## Enrollment by Admitted State

State	Total		NYC	Online	PR	Corr Fac	LICM
	N	%					
<b>NY &amp; NJ</b>	<b>1259</b>	<b>61.0</b>	<b>78.9</b>	<b>72.8</b>			
New York	1091		845	151	2	92	1
New Jersey	168		135	31	2		
<b>Mid-Atlantic</b>	<b>49</b>	<b>2.4</b>					
DC	4		3	1			
Delaware	1		1				
Maryland	11		4	7			
Pennsylvania	29		17	12			
Virginia	3		1	2			
West Virginia	1			1			
<b>New England</b>	<b>46</b>	<b>2.2</b>					
Connecticut	31		22	7	2		
Maine	1		1				
Massachusetts	12		9	1	2		
Vermont	2		2				
<b>South/Southeast</b>	<b>51</b>	<b>2.5</b>					
Florida	19		13	3	3		
Georgia	2		2				
Kentucky	1		1				
North Carolina	9		5	4			
South Carolina	4		3	1			
Tennessee	1			1			
Texas	15		13	1	1		
<b>Midwest</b>	<b>31</b>	<b>1.5</b>					
Illinois	7		4	3			
Iowa	1		1				
Indiana	2		1	1			
Kansas	2		2				
Minnesota	3		2	1			
Missouri	1			1			
Nebraska	5		3	2			
Ohio	8		6	2			
Wisconsin	2		1	1			
<b>West</b>	<b>41</b>	<b>2.0</b>					
Alaska	1		1				
Arizona	3		2		1		
California	20		14	6			
Colorado	4		4				
Hawaii	2		2				
Montana	1		1				
Nevada	1		1				
New Mexico	1		1				
Oregon	6		5	1			
Washington	2		1	1			
<b>Puerto Rico</b>	<b>186</b>	<b>9.0</b>			<b>185</b>		
<b>International</b>	<b>397</b>	<b>19.2</b>	<b>112</b>	<b>5</b>			<b>280</b>
<b>US Living Abroad</b>	<b>3</b>	<b>0.1</b>	<b>1</b>	<b>2</b>			
<b>Total</b>	<b>2063</b>	<b>100</b>	<b>1242</b>	<b>250</b>	<b>198</b>	<b>92</b>	<b>281</b>

Total number of states represented: 37 (+ DC & Puerto Rico)

## Enrollment by County (NY)

County	Total		NYC				Online	PR	Corr Fac	LICM
	N	%	UG	ATS	Grad	Sub-Total				
<b>NYC Boroughs</b>	<b>727</b>	<b>35.2</b>	50.7	45.7	64.8	52.3	30.0	1.0	0.0	0.0
Bronx	113	5.5	58	22	18	<b>98</b>	13	2		
Brooklyn	180	8.7	63	36	62	<b>161</b>	19			
Manhattan	229	11.1	136	31	35	<b>202</b>	27			
Queens	182	8.8	83	44	42	<b>169</b>	13			
Staten Island	23	1.1	8	5	7	<b>20</b>	3			
<b>Long Island</b>	<b>88</b>	<b>4.3</b>	4.4	6.0	4.7	4.8	10.8	0.0	0.0	0.4
Nassau	49	2.4	13	12	6	<b>31</b>	17			1
Suffolk	39	1.9	17	6	6	<b>29</b>	10			
<b>Rockland &amp; Nearby</b>	<b>137</b>	<b>6.6</b>	8.9	5.6	9.5	8.2	14.0	0.0	0.0	0.0
Rockland	63	3.1	28	9	12	<b>49</b>	14			
Orange	22	1.1	12	2	2	<b>16</b>	6			
Westchester	52	2.5	21	6	10	<b>37</b>	15			
<b>All Other NY</b>	<b>139</b>	<b>6.7</b>	3.6	1.3	1.6	2.7	5.6	0.0	100.0	0.0
All Other NY	139	6.7	25	4	4	<b>33</b>	14		92	
<b>Outside of NY</b>	<b>970</b>	<b>47.0</b>	32.5	41.4	19.4	32.0	38.8	99.0	0.0	99.6
Other States	573	27.8	156	91	38	<b>285</b>	92	196		
International	397	19.2	67	34	11	<b>112</b>	5			280
<b>US Living Abroad</b>	<b>2</b>	<b>0.1</b>	0.0	0.0	0.0	0.0	0.8	0.0	0.0	0.0
US Abroad	2	0.1				<b>0</b>	2			
<b>Total</b>	<b>2063</b>	<b>100</b>	<b>687</b>	<b>302</b>	<b>253</b>	<b>1242</b>	<b>250</b>	<b>198</b>	<b>92</b>	<b>281</b>



## Enrollment by Country

Country	Total		NYC				Online	PR	Corr Fac	LICM
	N	%	UG	ATS	Grad	Sub-Total				
<b>USA</b>	<b>1573</b>	<b>76.2</b>				<b>84.7</b>	<b>94.4</b>	<b>99.0</b>	<b>95.7</b>	<b>0.4</b>
			576	247	229	<b>1052</b>	236	196	88	1
<b>Other N. Amer.</b>	<b>19</b>	<b>0.9</b>								
Canada	18		3	11	1	<b>15</b>	3			
Mexico	1		1			<b>1</b>				
<b>Central America</b>	<b>18</b>	<b>0.9</b>								
Costa Rica	1		1			<b>1</b>				
El Salvador	11		2			<b>2</b>				9
Guatemala	3		3			<b>3</b>				
Honduras	2		1		1	<b>2</b>				
Panama	1		1			<b>1</b>				
<b>South America</b>	<b>38</b>	<b>1.8</b>								
Brazil	20		7	3	3	<b>13</b>				7
Chile	1		1			<b>1</b>				
Colombia	9		1	1		<b>2</b>		1		6
Ecuador	1			1		<b>1</b>				
Guyana	2		1		1	<b>2</b>				
Peru	5		2	1		<b>3</b>		1		1
<b>Caribbean</b>	<b>57</b>	<b>2.8</b>								
Aruba	1					<b>0</b>				1
Bahamas	1		1			<b>1</b>				
Barbados	1				1	<b>1</b>				
Dominica	5		4	1		<b>5</b>				
Dom. Rep.	9		8			<b>8</b>			1	
Haiti	14		10		4	<b>14</b>				
Jamaica	18		4	8	2	<b>14</b>	2		2	
St. Lucia	1		1			<b>1</b>				
St. Vinc & Gren	1		1			<b>1</b>				
Trin. & Tbgo.	6		2	1	2	<b>5</b>			1	
<b>Europe</b>	<b>38</b>	<b>1.8</b>								
Austria	1		1			<b>1</b>				
Germany	13		10		3	<b>13</b>				
Ireland	1					<b>0</b>	1			
Italy	3		2		1	<b>3</b>				
Poland	2					<b>0</b>				2
Russia	4		1			<b>1</b>				3
Spain	8		8			<b>8</b>				
Switzerland	1		1			<b>1</b>				
Ukraine	1					<b>0</b>				1
UK	4		4			<b>4</b>				

## Enrollment by Country (continued)

Country	Total		NYC				Online	PR	Corr Fac	LICM
	N	%	UG	ATS	Grad	Sub-Total	UG			
<b>Oceania</b>		0.0								
<b>Africa</b>	<b>15</b>	<b>0.7</b>								
Burkina Faso	1					0	1			
Cameroon	1			1		1				
Ethiopia	2		1	1		2				1
Egypt	1					0				
Ghana	2		1			1	1			
Kenya	1					0	1			
Liberia	2			1	1	2				
Malawi	1		1			1				
Nigeria	3		2	1		3				
Togo	1		1			1				
<b>Asia</b>	<b>305</b>	<b>14.8</b>								
Armenia	1					0	1			
Bangladesh	3					0				3
China	124		3	4	1	8	2			114
Georgia	1		1			1				
Hong Kong	2			2		2				
India	21		2	1	1	4				17
Indonesia	7		1			1				6
Japan	7		1			1				6
Kazakhstan	1					0				1
Korea, South	78		13	16	2	31	2			45
Malaysia	1					0				1
Pakistan	1					0				1
Philippines	6		2			2				4
Taiwan	11					0				11
Turkey	39					0				39
Turkmenistan	1					0				1
Vietnam	1			1		1				
<b>Unknown</b>	<b>0</b>	<b>0.0</b>				<b>0</b>				
<b>Total</b>	<b>2063</b>	<b>100</b>	<b>687</b>	<b>302</b>	<b>253</b>	<b>1242</b>	<b>250</b>	<b>198</b>	<b>92</b>	<b>281</b>

**Total number of countries represented: 61**

NOTE: USA = U.S. citizens. All other countries = international & permanent resident students

# Enrollment by Denomination

Denomination	Inst		Undergraduate					ATS				Grad (non-ATS)	
	N	%	NYC	ONL	PR	Corr	LICM	NYC		ONL	PR	NYC	ONL
								DMin	Mast				
<b>Adventist</b>	<b>35</b>	<b>1.7</b>											
ADVENTIST CHR CHURCH	13		9		1		3						
SEVENTH DAY ADVENTIST	22		12			2	3		1			2	2
<b>Anglican / Episcopal</b>	<b>3</b>	<b>0.1</b>											
ANGLICAN CHURCH OF CAN	0												
REFORMED EPISCOPAL	0												
THE EPISCOPAL CHURCH	3								1			1	1
<b>Baptist</b>	<b>177</b>	<b>8.6</b>											
AMERIC. BAPTIST IN USA	29		16						4	1	3	4	1
BAPT GENERAL CONFERENCE	3		2										1
BAPT MISS ASSOC OF AMER	0												
BAPTIST- OTHER	116		52	5	4	3		2	20	2	11	16	1
CONS BAPT ASSOC OF AMER	2		1						1				
INDEPENDENT BAPTIST	10		5						1	4			
NAT'L BAPTIST CONVENTION	4		1	1				1				1	
SEVENTH DAY BAP GEN CONF	1							1					
SOUTHERN BAPTIST CONV	12		10						2				
<b>Brethren</b>	<b>1</b>	<b>0.0</b>											
BRETHREN CHURCH (ASHLAND)	0												
CHURCH OF THE BRETHREN	0												
BRETHREN- OTHER	1							1					
<b>C&amp;MA</b>	<b>231</b>	<b>11.2</b>	48	7	13	3		23	34	25	51	15	12
<b>Church of God (Anderson, IN)</b>	<b>6</b>	<b>0.3</b>	5						1				
<b>Churches of Christ-Chr Ch</b>	<b>84</b>	<b>4.1</b>											
CHR CHURCH (Disc of Christ)	69		43		3		2		2		9	8	2
CHURCHES OF CHRIST	15		9				1				2	2	1
<b>Churches of God (Gen Conf)</b>	<b>10</b>	<b>0.5</b>	5	1					1			2	1
<b>Evangelical Cong Church</b>	<b>7</b>	<b>0.3</b>	5						2				
<b>Evangelical Covenant Church</b>	<b>7</b>	<b>0.3</b>	1	1				1	3			1	
<b>Evangelical Free Church</b>	<b>11</b>	<b>0.5</b>	9						1			1	
<b>Inter/Multidenominational</b>	<b>18</b>	<b>0.9</b>	5	3					5	1		4	
<b>Jewish</b>	<b>3</b>	<b>0.1</b>											
MESSIANIC JEWISH	2			1									1
TRADITIONAL JUDAISM	1											1	
<b>Lutheran</b>	<b>14</b>	<b>0.7</b>											
EVANG LUTHERAN IN AMER	4		1							1		1	1
LUTHERAN BRETHREN	0												
LUTHERAN- OTHER	10		4						1		1	3	1
<b>Mennonite</b>	<b>6</b>	<b>0.3</b>											
MENNONITE BRETHREN	1							1					
MENNONITE CHURCH	3				2			1					
MENNONITE- OTHER	2				2								
<b>Methodist</b>	<b>39</b>	<b>1.9</b>											
AFRICAN METH EPISC (AME)	17		2	3				2	7			2	1
AFRICAN METH EPISC ZION	3		1	1					1				
FREE METHODIST CHURCH	2		1									1	
METHODIST- OTHER	8		2		2							4	
UNITED METHODIST	6		3	1					1				1
WESLEYAN	3										2		1
<b>Nat'l Assoc of Cong Chr Ch</b>	<b>1</b>	<b>0.0</b>								1			
<b>Nazarene</b>	<b>10</b>	<b>0.5</b>	6					3	1				
<b>Nondenominational</b>	<b>330</b>	<b>16.0</b>	128	13		5	1	9	53	17		78	26

## Enrollment by Denomination (continued)

Denomination	Inst		Trad UG					ATS				Grad (non-ATS)	
	N	%	NYC	Rock	PR	ONL	Corr	DMin	NYC	PR	ONL	NYC	ONL
<b>Orthodox</b>	<b>5</b>	<b>0.2</b>											
ORTHODOX CHURCH IN AMER	0												
ORTHODOX- OTHER	5		4										1
<b>Pentecostal</b>	<b>336</b>	<b>16.3</b>											
APOSTOLIC	22		12	1			1		3	1		3	1
APOSTOLIC PENTECOSTAL	22		7						5	5	1	4	
ASSEMBLIES OF GOD	74		41					1	11	2	6	9	4
CHURCH OF GOD (Clev, TN)	9		3						3		1		2
CHURCH OF GOD- OTHER	0												
CHURCH OF GOD IN CHRIST	14		9						3	1		1	
FOUR SQUARE GOSPEL CH	0												
FULL GOSPEL	15		6	2			1	1	3			1	1
PENTECOSTAL ASSEMB OF CAN	1		1										
PENTECOSTAL- OTHER	179		88	4	5	7		4	17	2	21	22	9
<b>Presbyterian</b>	<b>56</b>	<b>2.7</b>											
ASSOC REF PRESBYTERIAN	2		1	1									
EVANGELICAL PRESBYTERIAN	10		3			1			4		2		
ORTHODOX PRESBYTERIAN	4					1		1	1			1	
PRESB CHURCH IN AMERICA	16		6				1		3			5	1
PRESBYTERIAN CHURCH (USA)	19		5	1					7	1	2	3	
REFORMED PRESBYTERIAN	3								2			1	
PRESBYTERIAN - OTHER	2								1				1
<b>Reformed</b>	<b>12</b>	<b>0.6</b>											
CHRISTIAN REFORMED CHURCH	9		5						1			2	1
DUTCH REFORMED	0												
REFORMED CHURCH IN AMER	3		2						1				
<b>Roman Catholic</b>	<b>81</b>	<b>3.9</b>	45	5		11	2				1	11	6
<b>Salvation Army</b>	<b>4</b>	<b>0.2</b>	2	1								1	
<b>United Church of Christ</b>	<b>2</b>	<b>0.1</b>										2	
<b>Other</b>	<b>85</b>	<b>4.1</b>											
AFRICAN INLAND CHURCH	2		1				1						
BIBLE CHURCH / FELLOWSHIP	5		2						2	1			
EVANGELICAL	18			1	4		1	1	2		6	3	
HOLINESS	1		1										
INDEPENDENT	42				12						30		
MORAVIAN CHURCH IN AMERICA	1		1										
MUSLIM	15		1			13						1	
PROTESTANT	0												
UNITED CHURCH OF CANADA	0												
UNITARIAN UNIVERSALIST	1								1				
<b>Undesignated / Unknown</b>	<b>489</b>	<b>23.7</b>	55	23		46	264	14	22	18	1	36	10
<b>Total</b>	<b>2063</b>	<b>100.0</b>	<b>687</b>	<b>76</b>	<b>48</b>	<b>92</b>	<b>281</b>	<b>67</b>	<b>235</b>	<b>83</b>	<b>150</b>	<b>253</b>	<b>91</b>

\* Major categories are those used by The Association of Theological Schools

## Enrollment by C&MA (Christian & Missionary Alliance)

Site	Program	C&MA Students	Total Students	Percentage
<b>NYC</b>		<b>120</b>	<b>1242</b>	<b>9.7%</b>
	Undergraduate	48	687	7.0%
	ATS	34	235	14.5%
	DMin	23	67	34.3%
	AGSC	9	128	7.0%
	Grad Ed	0	7	0.0%
	MBA	1	25	4.0%
	MSOL	0	6	0.0%
	MAJCO	0	1	0.0%
	MSW	5	86	5.8%
<b>Online</b>		<b>44</b>	<b>250</b>	<b>17.6%</b>
	Undergraduate	7	76	9.2%
	AGSC	5	47	10.6%
	ATS	25	83	30.1%
	Grad Ed	2	24	8.3%
	MSOL	5	20	25.0%
<b>Puerto Rico</b>		<b>64</b>	<b>198</b>	<b>32.3%</b>
	ATS	44	136	32.4%
	DMin	7	14	50.0%
	Undergraduate	13	48	27.1%
<b>Correctional Facilities</b>		<b>3</b>	<b>92</b>	<b>3.3%</b>
	Undergraduate	3	92	3.3%
<b>LICM</b>		<b>0</b>	<b>281</b>	<b>0.0%</b>
	Undergraduate	0	281	0.0%
<b>TOTAL</b>		<b>231</b>	<b>2,063</b>	<b>11.2%</b>

## Enrollment by Pell Grant Recipients & 1st Generation Students

Undergraduates	TOTAL		NYC		Online		Puerto Rico		Corr Fac		LICM	
	N	%	N	%	N	%	N	%	N	%	N	%
<b>Pell Grant</b>	<b>484</b>	<b>41.3</b>	<b>344</b>	<b>50.3</b>	<b>28</b>	<b>41.2</b>	<b>37</b>	<b>77.1</b>	<b>75</b>	<b>81.5</b>	<b>0</b>	<b>0.0</b>
Total enrollment (degree-seeking)	1,171		684		68		48		92		279	
Female	244	39.1	224	52.6	9	39.1	11	78.6	0	N/A	0	0.0
Male	240	43.9	120	46.5	19	42.2	26	76.5	75	81.5	0	0.0
Amer Ind / Alask Nat	6	66.7	5	71.4	0	0.0	0	N/A	1	N/A	0	N/A
Asian	21	47.7	19	46.3	1	50.0	0	N/A	1	100.0	0	N/A
Black / African Amer	185	60.9	125	58.4	17	44.7	0	N/A	43	82.7	0	N/A
Hispanic / Latino	202	67.6	148	64.9	6	75.0	37	77.1	11	73.3	0	N/A
Nat Hawaii/Other PI	1	33.3	1	33.3	0	N/A	0	N/A	0	N/A	0	N/A
White	40	35.7	30	34.5	3	17.6	0	N/A	7	87.5	0	N/A
Two or More Races	10	45.5	8	42.1	0	N/A	0	N/A	2	66.7	0	N/A
Non-Resident / Int'l	0	0.0	0	0.0	0	N/A	0	N/A	0	N/A	0	0.0
Unknown	344	55.9	66	42.1	0	50.0	0	N/A	0	83.3	278	0.0
	19		8		1		0		10		0	
	34		19		2		0		12		1	
<b>1st Generation*</b>	<b>254</b>	<b>41.3</b>	<b>197</b>	<b>38.2</b>	<b>29</b>	<b>65.9</b>	<b>15</b>	<b>44.1</b>	<b>13</b>	<b>61.9</b>	<b>0</b>	<b>N/A</b>
# of FAFSA apps	615		516		44		34		21		0	

\* as determined by FAFSA applications - applicants included in the ratio when at least one parent's education is known - students identified as first-generation when all known parents did not attend college  
(NOTE: this definition was modified beginning with the 2019-20 AY)

## Degrees / Majors by Site

	TOTAL	NYC	PR	Online	Corr Fac	LICM
<b>Alliance Theological Seminary &amp; School of Bible and Christian Ministry</b>						
<b>Alliance Theological Seminary</b>						
MA (Biblical Literature)	35	27		8		
MA in Biblical Studies	78	40		38		
MA in Intercultural Studies	8	8				
MDiv	244	141	67	36		
MPS	85	17	68			
DMin	69	55	14			
DMin ( <i>Project Continuation</i> )	12	12				
Non-Degree	4	2	1	1		
<b>Sub-Total</b>	<b>535</b>	<b>302</b>	<b>150</b>	<b>83</b>	<b>0</b>	<b>0</b>
<b>College of Bible and Christian Ministry</b>						
AA - Biblical Studies	22	7		13		2
AA - Intercultural Studies	3					3
BA - Biblical & Theological Studies	25	25				
BA - Intercultural Studies	9	9				
BS - Pastoral Ministry	87	39	48			
BS - Youth & Family Studies	9	9				
MA - Ancient Judaism & Christian Origins	1	1				
<b>Sub-Total</b>	<b>156</b>	<b>90</b>	<b>48</b>	<b>13</b>	<b>0</b>	<b>5</b>
<b>TOTAL</b>	<b>691</b>	<b>392</b>	<b>198</b>	<b>96</b>	<b>0</b>	<b>5</b>
<b>School of Arts &amp; Sciences</b>						
AA - Liberal Arts & Sciences	347	20		6	59	262
BA - Biology	20	20				
BA - English	4	4				
BA - Interdisciplinary Studies^	1	1				
BA - Psychology	80	67		13		
BS - Communications	26	26				
BS - Criminal Justice	34	34				
BS - Interdisciplinary Studies^	84	53			31	
Non-Degree	3	3				
Undecided	2					2
<b>TOTAL</b>	<b>601</b>	<b>228</b>	<b>0</b>	<b>19</b>	<b>90</b>	<b>264</b>

## Degrees / Majors by Site (continued)

	TOTAL	NYC	PR	Online	Corr Fac	LICM
<b>School of Music</b>						
AS - Music	2	2				
BA - Music	34	34				
BS - Music and Worship	14	14				
MusB - Composition	1	1				
MusB - Gospel Performance	8	8				
MusB - Music Education	8	7				1
MusB - Performance (Instrumental)	4	3				1
MusB - Performance (Piano / Keyboard)	4	4				
MusB - Performance (Vocal)	14	13				1
SMB - Sacred Music	1	1				
<b>TOTAL</b>	<b>90</b>	<b>87</b>	<b>0</b>	<b>0</b>	<b>0</b>	<b>3</b>

<b>Alliance Graduate School of Counseling</b>						
MA - Marriage & Family Therapy	44	44				
MA - Mental Health Counseling	130	83		47		
AGSC Pre-Requisites	8			8		
Non-Degree (AGSC)	1	1				
<b>TOTAL</b>	<b>183</b>	<b>128</b>	<b>0</b>	<b>55</b>	<b>0</b>	<b>0</b>

<b>School of Business and Leadership</b>						
AS - Business Administration	16	5		6		5
BS - Accounting	12	12				
BS - Business Administration	97.5	96.5				1
BS - Information Technology	21.5	18.5				3
BS/BPS - Organizational Management	45	20		25		
<i>Other Coursework</i>	8	1		5	2	
<i>Project / Thesis Continuation</i>	0					
MBA	25	25				
MSOL	24	5		19		
MSOL ( <i>Thesis Continuation</i> )	2	1		1		
<b>TOTAL</b>	<b>251</b>	<b>184</b>	<b>0</b>	<b>56</b>	<b>2</b>	<b>9</b>

<b>School of Education</b>						
BS - Childhood Education	12	12				
BS - Early Childhood Education	1	1				
BS - Early Child Ed / Child Ed	1	1				
BS/MS - Childhood Special Education	4	4				
MS - Childhood Education	13	2		11		
MS - Childhood Special Education	11	2		9		
MS - Inclusive Education	2			2		
Non-Degree (Grad Ed)	2			2		
<b>TOTAL</b>	<b>46</b>	<b>22</b>	<b>0</b>	<b>24</b>	<b>0</b>	<b>0</b>



## Degrees / Majors by Site (continued)

	TOTAL	NYC	PR	Online	Corr Fac	LICM
<b>Cheryl Phenecie School of Nursing</b>						
BS - Nursing	68	68				
<b>TOTAL</b>	<b>68</b>	<b>68</b>	<b>0</b>	<b>0</b>	<b>0</b>	<b>0</b>
<b>School of Social Work</b>						
BS - Social Work	47	47				
MSW	85	85				
Non-Degree (MSW)	1	1				
<b>TOTAL</b>	<b>133</b>	<b>133</b>	<b>0</b>	<b>0</b>	<b>0</b>	<b>0</b>
<b>SITE TOTALS</b>						
	<b>2063</b>	<b>1242</b>	<b>198</b>	<b>250</b>	<b>92</b>	<b>281</b>

\* Numbers include 5 double/second majors, each counting as 0.5

^ Interdisciplinary major breakout: (2 per student)

Biblical & Theological Studies	12		
Biology	1		
Business Administration	6		6
Childhood Education	24		
Early Childhood Education	1		
English	13		
Intercultural Studies	3		
Music	7		
Pastoral Ministry	16		
Psychology	19		31
Social Work	5		25
Sociology	1		

## Enrollment by Department (Undergraduate - Assoc & Bach)

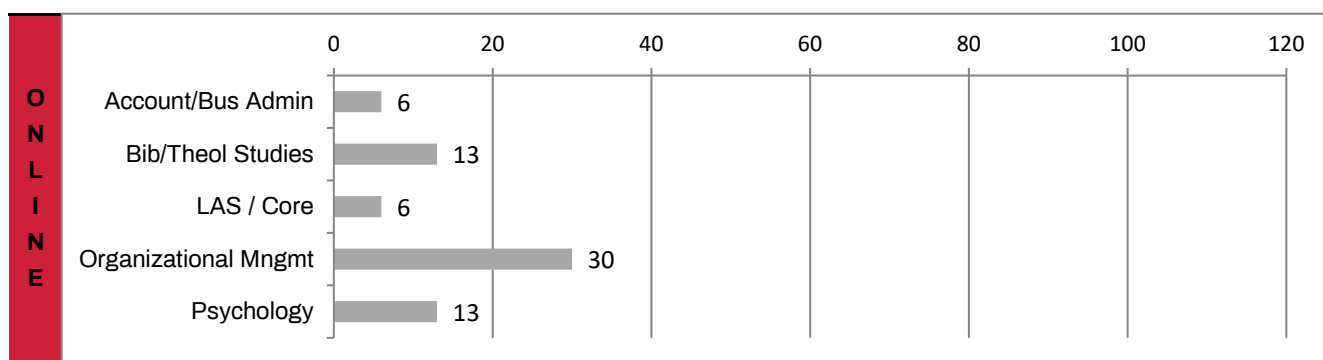
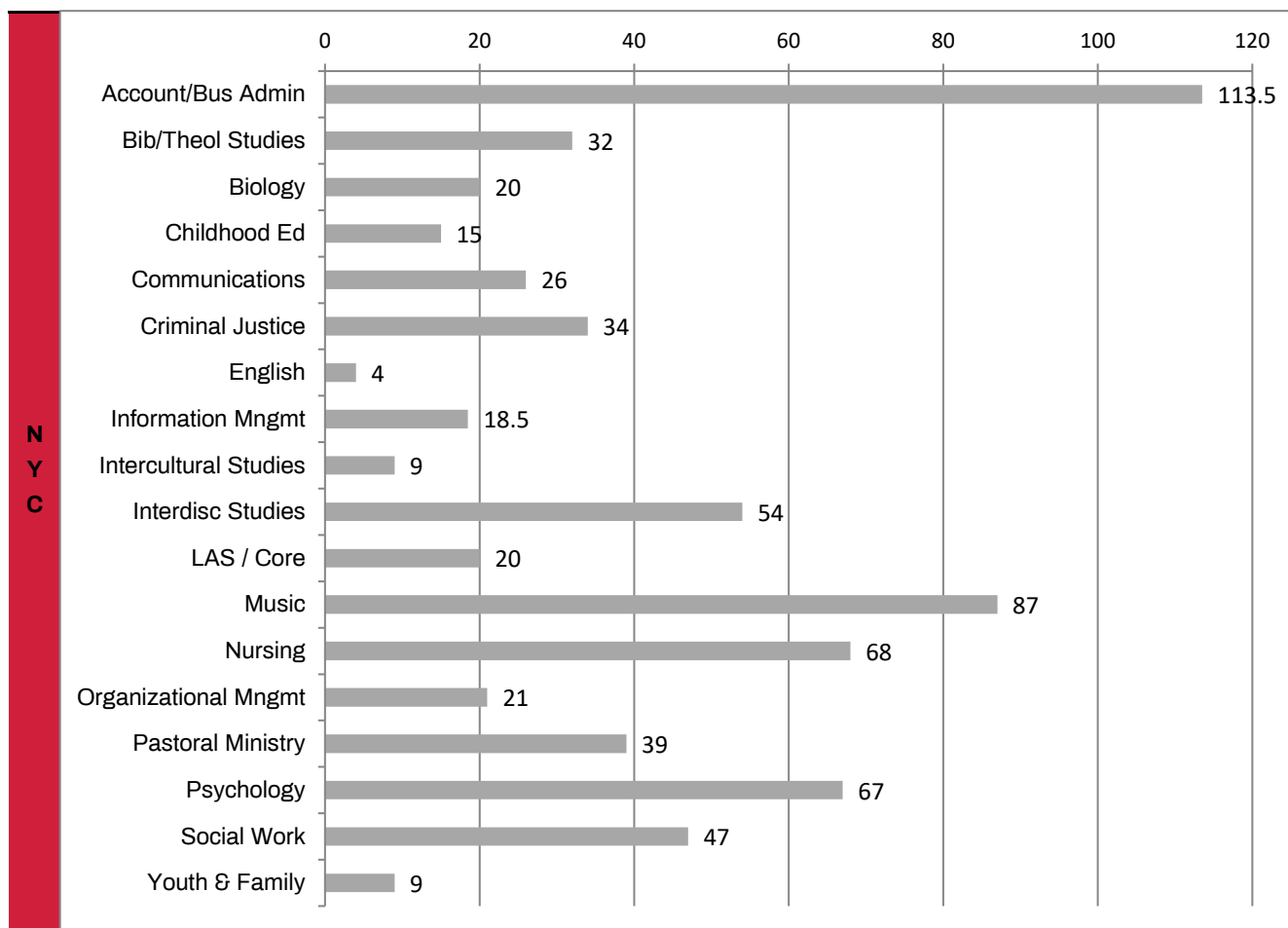

## Admissions (Traditional Undergraduate)

Total		NYC		Online		Puerto Rico		Corr Fac		LICM	
N	%	N	%	N	%	N	%	N	%	N	%

### FTF (degree-seeking)

Applied (completed apps)	245		173		8		3		20		41	
Admitted	237	96.7	165	95.4	8	100.0	3	100.0	20	100.0	41	100.0
Enrolled^	<b>133</b>	<b>56.1</b>	<b>83</b>	<b>50.3</b>	<b>2</b>	<b>25.0</b>	<b>3</b>	<b>100.0</b>	<b>13</b>	<b>65.0</b>	<b>32</b>	<b>78.0</b>

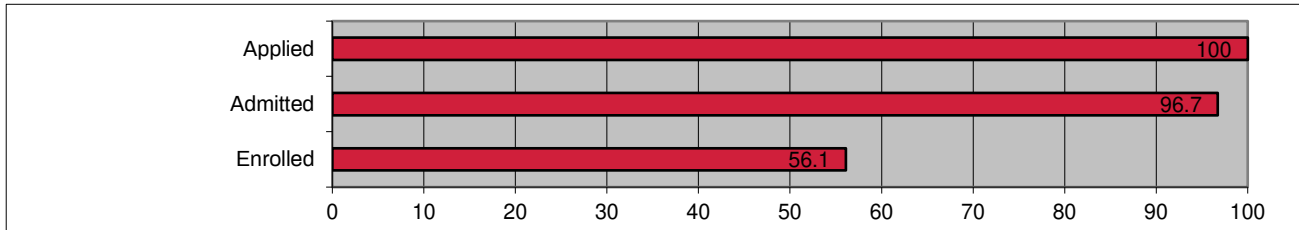

\* Additional FTF information on subsequent pages

### Transfer (degree-seeking)

Applied (completed apps)	568		152		31		4		8		373	
Admitted	566	99.6	150	98.7	31	100.0	4	100.0	8	100.0	373	100.0
Enrolled^	<b>350</b>	<b>61.8</b>	<b>81</b>	<b>54.0</b>	<b>10</b>	<b>32.3</b>	<b>4</b>	<b>100.0</b>	<b>8</b>	<b>100.0</b>	<b>247</b>	<b>66.2</b>
Female	197	56.3	48	59.3	4	40.0	1	25.0	0	0.0	144	58.3
Male	153	43.7	33	40.7	6	60.0	3	75.0	8	100.0	103	41.7
Amer Indian / Alaskan Nat	1	0.3	0	0.0	0	0.0	0	0.0	1	12.5	0	0.0
Asian	3	0.9	2	2.5	1	10.0	0	0.0	0	0.0	0	0.0
Black / African American	42	12.0	32	39.5	7	70.0	0	0.0	3	37.5	0	0.0
Hispanic / Latino	27	7.7	21	25.9	1	10.0	4	100.0	1	12.5	0	0.0
Nat Hawaiian / Pac Island	0	0.0	0	0.0	0	0.0	0	0.0	0	0.0	0	0.0
Two or More Races	4	1.1	4	4.9	0	0.0	0	0.0	0	0.0	0	0.0
White	9	2.6	6	7.4	1	10.0	0	0.0	2	25.0	0	0.0
Non-Resident / Int'l	259	74.0	12	14.8	0	0.0	0	0.0	0	0.0	247	100.0
Unknown	5	1.4	4	4.9	0	0.0	0	0.0	1	12.5	0	0.0

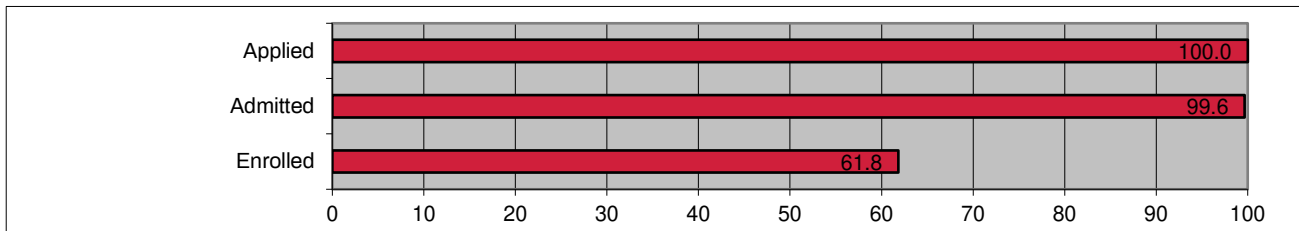

^ Percentages based on number of admissions

Sources: "Applied" & "Admitted" data - Office of Admissions

"Enrolled" breakdowns - Office of Institutional Research

# Full-Time First-Time Freshmen

Degree-Seeking

FTFTF	Bachelor											
	TOTAL		NYC		ONL		PR		Corr Fac		LICM	
	81		78		1		1		0		1	
	N	%	N	%	N	%	N	%	N	%	N	%
Female	44	54.3	42	53.8	0	0.0	1	100.0	0	N/A	1	100.0
Male	37	45.7	36	46.2	1	100.0	0	N/A	0	N/A	0	N/A
Am Ind / Alask Nat	0	0.0	0	0.0	0	0.0	0	N/A	0	N/A	0	N/A
Asian	6	7.4	6	7.7	0	0.0	0	N/A	0	N/A	0	N/A
Black / Afr Amer	20	24.7	19	24.4	1	100.0	0	N/A	0	N/A	0	N/A
Hispanic / Latino	29	35.8	28	35.9	0	0.0	1	100.0	0	N/A	0	N/A
Nat Hawaii / Pac Isl	0	0.0	0	0.0	0	0.0	0	N/A	0	N/A	0	N/A
Two or More Races	2	2.5	2	2.6	0	0.0	0	N/A	0	N/A	0	N/A
White	17	21.0	17	21.8	0	0.0	0	N/A	0	N/A	0	N/A
Non-Res / Int'l	6	7.4	6	7.7	0	0.0	0	N/A	0	N/A	0	N/A
Unknown	1	1.2	0	0.0	0	0.0	0	N/A	0	N/A	1	100.0
HS GPA Avg	2.92		2.92		N/A		N/A		N/A		N/A	
N	69		69		0		0		0		0	
% Reporting	85.2		88.5		N/A		N/A		N/A		N/A	
HS Rank Avg*	45.9		45.9		N/A		N/A		N/A		N/A	
N	24		24		0		0		0		0	
% Reporting	29.6		30.8		N/A		N/A		N/A		N/A	
SAT - ERW	499		499		N/A		N/A		N/A		N/A	
25th %ile - ERW	440		440		N/A		N/A		N/A		N/A	
75th %ile - ERW	540		540		N/A		N/A		N/A		N/A	
SAT - Math	478		478		N/A		N/A		N/A		N/A	
25th %ile - Math	420		420		N/A		N/A		N/A		N/A	
75th %ile - Math	540		540		N/A		N/A		N/A		N/A	
SAT - Total	977		977		N/A		N/A		N/A		N/A	
N	58		58		0		0		0		0	
% Reporting	71.6		74.4		N/A		N/A		N/A		N/A	
ACT - Composite	18.6		18.6		N/A		N/A		N/A		N/A	
25th %ile	15		15		N/A		N/A		N/A		N/A	
75th %ile	23		23		N/A		N/A		N/A		N/A	
N	7		7		0		0		0		0	
% Reporting	8.6		9.0		N/A		N/A		N/A		N/A	
ACT/SAT^	978		978		N/A		N/A		N/A		N/A	
N	63		63		0		0		0		0	
% Reporting	77.8		80.8		N/A		N/A		N/A		N/A	

NOTE: New SAT scores effective fall 2017

\* As a percentage, with lower numbers representing a higher rank

^ Includes SAT equivalents of ACT scores when only ACT scores are available

# First-Time Freshmen

## Degree-Seeking

FTF	Bachelor & Associate											
	TOTAL		NYC		ONL		PR		Corr Fac		LICM	
	133		83		2		3		13		32	
	N	%	N	%	N	%	N	%	N	%	N	%
Female	64	48.1	46	55.4	0	0.0	1	33.3	0	0.0	17	53.1
Male	69	51.9	37	44.6	2	100.0	2	66.7	13	100.0	15	46.9
Am Ind / Alask Nat	0	0.0	0	0.0	0	0.0	0	0.0	0	0.0	0	0.0
Asian	6	4.5	6	7.2	0	0.0	0	0.0	0	0.0	0	0.0
Black / Afr Amer	29	21.8	20	24.1	2	100.0	0	0.0	7	53.8	0	0.0
Hispanic / Latino	36	27.1	30	36.1	0	0.0	3	100.0	3	23.1	0	0.0
Nat Hawaii / Pac Isl	0	0.0	0	0.0	0	0.0	0	0.0	0	0.0	0	0.0
Two or More Races	2	1.5	2	2.4	0	0.0	0	0.0	0	0.0	0	0.0
White	19	14.3	18	21.7	0	0.0	0	0.0	1	7.7	0	0.0
Non-Res / Int'l	37	27.8	6	7.2	0	0.0	0	0.0	0	0.0	31	96.9
Unknown	4	3.0	1	1.2	0	0.0	0	0.0	2	15.4	1	3.1
FT	116	87.2	82	98.8	1	50.0	1	33.3	0	0.0	32	100.0
PT	17	12.8	1	1.2	1	50.0	2	66.7	13	100.0	0	0.0
HS GPA Avg	2.90		2.92		N/A		N/A		1.90		N/A	
N	75		74		0		0		1		0	
% Reporting	56.4		89.2		0.0		0.0		7.7		0.0	
HS Rank Avg*	45.9		45.9		N/A		N/A		N/A		N/A	
N	24		24		0		0		0		0	
% Reporting	18.0		28.9		0.0		0.0		0.0		0.0	
SAT - ERW	494		494		N/A		N/A		N/A		N/A	
25th %ile - ERW	430		430		N/A		N/A		N/A		N/A	
75th %ile - ERW	535		535		N/A		N/A		N/A		N/A	
SAT - Math	474		474		N/A		N/A		N/A		N/A	
25th %ile - Math	415		415		N/A		N/A		N/A		N/A	
75th %ile - Math	540		540		N/A		N/A		N/A		N/A	
SAT - Total	968		968		N/A		N/A		N/A		N/A	
N	61		61		0		0		0		0	
% Reporting	45.9		73.5		0.0		0.0		0.0		0.0	
ACT - Composite	18.6		18.6		N/A		N/A		N/A		N/A	
25th %ile	15		15		N/A		N/A		N/A		N/A	
75th %ile	23		23		N/A		N/A		N/A		N/A	
N	7		7		0		0		0		0	
% Reporting	5.3		8.4		0.0		0.0		0.0		0.0	
ACT/SAT^	970		970		N/A		N/A		N/A		N/A	
N	66		66		0		0		0		0	
% Reporting	49.6		79.5		0.0		0.0		0.0		0.0	

NOTE: New SAT scores effective fall 2017

\* As a percentage, with lower numbers representing a higher rank

^ Includes SAT equivalents of ACT scores when only ACT scores are available

# Retention Rates

Traditional UG	TOTAL		NYC		Rockland		Online		PR		Corr Fac	
	N	%	N	%	N	%	N	%	N	%	N	%

Fall 2019 cohort of first-time, degree-seeking undergraduate students

Bachelor	Full-time	83	<b>57.8%</b>	44	59.1%	39	56.4%	0	N/A	0	N/A		
	Re-enrolled in Fall 2020	48		26		22		0		0			
Part-time	Part-time	6	<b>16.7%</b>	4	25.0%	1	0.0%	1	0.0%	0	N/A		
	Re-enrolled in Fall 2020	1		1		0		0		0			
Full-time & part-time	Full-time & part-time	89	55.1%	48	56.3%	40	55.0%	1	0.0%	0	N/A		
	Re-enrolled in Fall 2020	49		27		22		0		0			

Associate	Full-time	34	73.5%	7	71.4%	8	62.5%	0	N/A			19	78.9%
	Re-enrolled in Fall 2020	25		5		5		0				15	
Part-time	Part-time	5	20.0%	2	50.0%	1	0.0%	2	0.0%			0	N/A
	Re-enrolled in Fall 2020	1		1		0		0				0	
Full-time & part-time	Full-time & part-time	39	66.7%	9	66.7%	9	55.6%	2	0.0%			19	78.9%
	Re-enrolled in Fall 2020	26		6		5		0				15	

Bach & Assoc	Full-time	117	62.4%	51	60.8%	47	57.4%	0	N/A	0	N/A	19	78.9%
	Re-enrolled in Fall 2020	73		31		27		0		0		15	
Part-time	Part-time	11	18.2%	6	33.3%	2	0.0%	3	0.0%	0	N/A	0	N/A
	Re-enrolled in Fall 2020	2		2		0		0		0		0	
Full-time & part-time	Full-time & part-time	128	58.6%	57	57.9%	49	55.1%	3	0.0%	0	N/A	19	78.9%
	Re-enrolled in Fall 2020	75		33		27		0		0		15	

## HEOP (Bach & Assoc)

Full-time	23	91.3%	13	92.3%	10	90.0%							
Re-enrolled in Fall 2020	21		12		9								

Percentages in bold are published by the U.S. Department of Education (IPEDS)

## Retention Rates

Graduate	TOTAL		NYC		PR		Online	
	N	%	N	%	N	%	N	%

Fall 2019 cohort of degree-seeking students (first-time & transfer)

ATS	<b>MDiv</b>	65	60.0%	48	52.1%	8	87.5%	9	77.8%
	Re-enrolled in Fall 2020	39		25		7		7	
	<b>MPS</b>	15	73.3%	2	50.0%	13	76.9%		
	Re-enrolled in Fall 2020	11		1		10			
	<b>MA Biblical Literature</b>	6	66.7%	5	60.0%			1	100.0%
	Re-enrolled in Fall 2020	4		3				1	
	<b>MA Biblical Studies</b>	29	62.1%	17	64.7%			12	58.3%
Re-enrolled in Fall 2020	18		11				7		
<b>MA in Intercultural Studies</b>	5	40.0%	5	40.0%					
Re-enrolled in Fall 2020	2		2						
<b>TOTAL</b>	120	<b>61.7%</b>	77	54.5%	21	81.0%	22	68.2%	
Re-enrolled in Fall 2020	74		42		17		15		
AGSC	<b>Mental Health Counseling</b>	34	67.6%	20	70.0%			14	64.3%
	Re-enrolled in Fall 2020	23		14				9	
	<b>Marriage &amp; Family Therapy</b>	8	62.5%	8	62.5%				
	Re-enrolled in Fall 2020	5		5					
<b>TOTAL</b>	42	<b>66.7%</b>	28	67.9%			14	64.3%	
Re-enrolled in Fall 2020	28		19				9		
Grad Ed	<b>Childhood Education</b>	6	100.0%	4	100.0%			2	100.0%
	Re-enrolled in Fall 2020	6		4				2	
	<b>Childhood Special Education</b>	3	100.0%					3	100.0%
	Re-enrolled in Fall 2020	3						3	
	<b>Inclusive Education</b>	2	50.0%					2	50.0%
Re-enrolled in Fall 2020	1						1		
<b>TOTAL</b>	11	<b>90.9%</b>	4	100.0%			7	85.7%	
Re-enrolled in Fall 2020	10		4				6		
SBL	<b>MBA</b>	12		12	66.7%				
	Re-enrolled in Fall 2020	8		8					
	<b>MSOL</b>	16	68.8%	7	71.4%			9	66.7%
	Re-enrolled in Fall 2020	11		5				6	
<b>TOTAL</b>	28	<b>67.9%</b>	19	68.4%			9	66.7%	
Re-enrolled in Fall 2020	19		13				6		
SW	<b>MSW</b>	29	72.4%	29	72.4%				
	Re-enrolled in Fall 2020	21		21					

NOTE: "Re-enrolled" includes students who changed programs, but remained within the same school (e.g., ATS, AGSC,

# Graduation Rates

Fall 2014 cohort

Traditional UG (degree-seeking)	TOTAL		NYC		Rockland		Puerto Rico	
	N	%	N	%	N	%	N	%

**150% Rate** (unless otherwise noted)

(Completed assoc. or bach. degree in 3 or 6 yrs)

## First-Time (FT only)

<b>Total # Graduated</b>	103	<b>42.9%</b>	14	20.3%	89	52.0%	0	N/A
<b>Total # Entered</b>	240		69		171		0	
Female	72	<b>46.8%</b>	10	23.8%	62	55.4%	0	N/A
	154		42		112		0	
Male	31	<b>36.0%</b>	4	14.8%	27	45.8%	0	N/A
	86		27		59		0	
Amer Indian / Alaskan Nat	0	<b>0.0%</b>	0	0.0%	0	N/A	0	N/A
	1		1		0		0	
Asian	11	<b>68.8%</b>	1	33.3%	10	76.9%	0	N/A
	16		3		13		0	
Black / African American	13	<b>23.2%</b>	1	4.5%	12	35.3%	0	N/A
	56		22		34		0	
Hispanic / Latino	30	<b>38.0%</b>	8	23.5%	22	48.9%	0	N/A
	79		34		45		0	
Nat Hawaiian / Other Pac Isl	0	<b>0.0%</b>	0	N/A	0	0.0%	0	N/A
	1		0		1		0	
White	31	<b>55.4%</b>	2	100.0%	29	53.7%	0	N/A
	56		2		54		0	
Two or More Races	0	<b>0.0%</b>	0	0.0%	0	0.0%	0	N/A
	3		1		2		0	
Non-Resident / Int'l	15	<b>65.2%</b>	1	33.3%	14	70.0%	0	N/A
	23		3		20		0	
Unknown	3	<b>60.0%</b>	1	33.3%	2	100.0%	0	N/A
	5		3		2		0	
Pell Grant Recipients	50	35.7%	11	19.3%	39	47.0%	0	N/A
	140		57		83		0	
Stafford Loan Recipients (no Pell)	31	55.4%	1	14.3%	30	61.2%	0	N/A
	56		7		49		0	
No Pell or Stafford	22	50.0%	2	40.0%	20	51.3%	0	N/A
	44		5		39		0	
Transfer-out rate	78	32.5%	23	33.3%	55	32.2%	0	N/A
<b>Bachelor-seeking only</b>	191		52		139		0	
Completed bachelor's in 4 yrs (100% rate)	64	33.5%	7	13.5%	57	41.0%	0	N/A
Completed bachelor's in 5 yrs (125% rate)	78	40.8%	10	19.2%	68	48.9%	0	N/A
Completed bachelor's in 6 yrs (150% rate)	82	42.9%	11	21.2%	71	51.1%	0	N/A



# Graduation Rates (continued)

Fall 2014 cohort

Traditional UG (degree-seeking)	TOTAL		NYC		Rockland		Puerto Rico	
	N	%	N	%	N	%	N	%

**150% Rate** (unless otherwise noted)  
*(Completed assoc. or bach. degree in 3 or 6 yrs)*

## First-Time (both FT & PT)

Total # Graduated	104	41.6%	14	19.4%	89	51.7%	1	16.7%
Total # Entered	250		72		172		6	

## Transfer (FT)

Total # Graduated	82	38.5%	31	33.7%	51	44.3%	0	0.0%
Total # Entered	213		92		115		6	

## Transfer (PT)

Total # Graduated	5	20.0%	1	14.3%	4	30.8%	0	0.0%
Total # Entered	25		7		13		5	

## Total / Overall

Total # Graduated	191	39.1%	46	26.9%	144	48.0%	1	5.9%
Total # Entered	488		171		300		17	

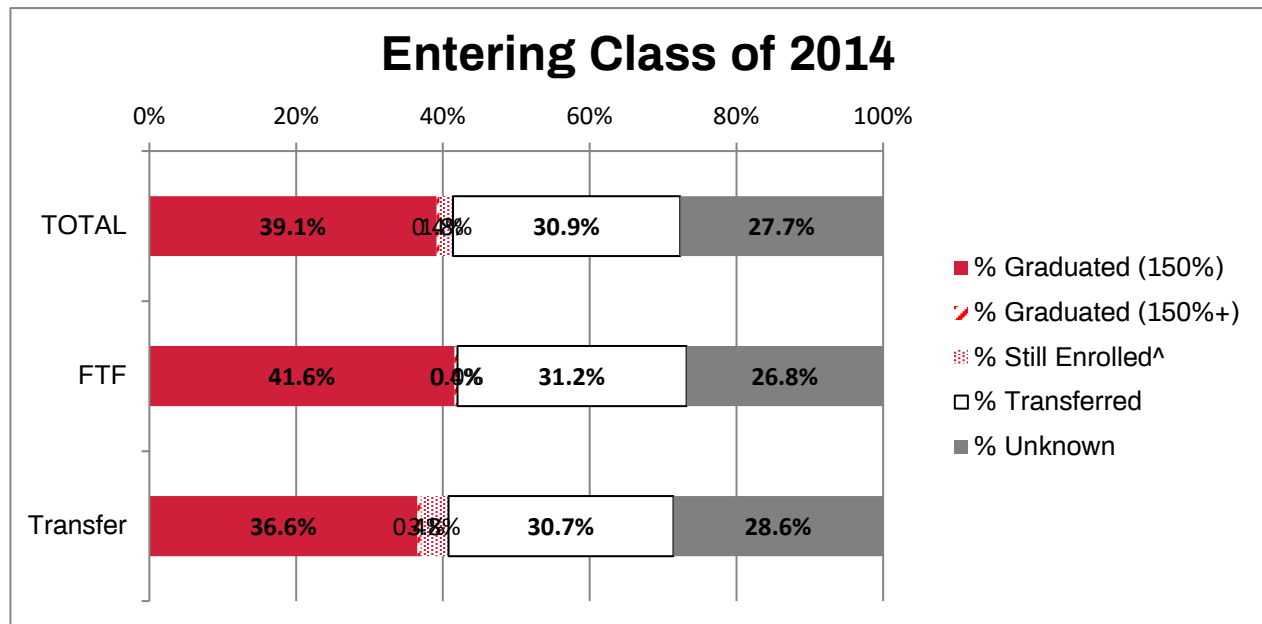

Percentages in bold are published by the U.S. Department of Education (IPEDS)

<sup>^</sup> Still enrolled "as of the fall census date of the fall term following 150% of the normal time to completion of their program." (IPEDS)

# Graduation Rates

Cohorts beginning 9/1/13 - 8/31/14 (Full-time)

Organizational Management (OM)	TOTAL		NY		Online		Corr Fac	
	N	%	N	%	N	%	N	%
<b>Total # Entered</b>	<b><u>148</u></b>		<b><u>95</u></b>		<b><u>28</u></b>		<b><u>25</u></b>	
<b># Graduated within ___ time to completion</b>								
150% up to 1.5 years	43	29.1%	21	22.1%	10	35.7%	12	48.0%
200% up to 2 years	33	51.4%	27	50.5%	4	50.0%	2	56.0%
300% up to 3 years	7	56.1%	3	53.7%	3	60.7%	1	60.0%
400% up to 4 years	5	59.5%	4	57.9%	0	60.7%	1	64.0%
500% up to 5 years	4	62.2%	3	61.1%	1	64.3%	0	64.0%
600% up to 6 years	4	64.9%	3	64.2%	0	64.3%	1	68.0%

*NOTE: The OM graduation rates listed here differ from those included in the IPEDS Graduation Rate report. The rates listed here include all students who were FT in their first term starting at any point in the year period indicated. The IPEDS rates include only those students whose first term overlapped the data freeze date of a given year.*

# Graduation Rates

Degree-seeking students (first-time & transfer) at entry

Graduate Programs				TOTAL		NYC		Rockland		Online		PR	
				N	%	N	%	N	%	N	%	N	%
<b>ATS* (SS/FA 2014 cohort)</b>				<b>112</b>		<b>52</b>		<b>36</b>				<b>24</b>	
<b>MDiv</b>	100%	3 yrs	7		3		3					1	
	150%	4.5 yrs	18		10		8						
	200%	6 yrs	8		5		1					2	
<b>MPS</b>	100%	2 yrs	4		3		1						
	150%	3 yrs	1									1	
	200%	4 yrs	2									2	
<b>MA (Bib Lit)</b>	100%	2 yrs	0										
	150%	3 yrs	0										
	200%	4 yrs	1				1						
<b>MA (Bib Stu)</b>	100%	2 yrs	0										
	150%	3 yrs	0										
	200%	4 yrs	0										
<b>MA in IC</b>	100%	2 yrs	0										
	150%	3 yrs	0										
	200%	4 yrs	1				1						
<b>TOTAL</b>	100%		11	9.8%	6	11.5%	4	11.1%				1	4.2%
	150%		19	26.8%	10	30.8%	8	33.3%				1	8.3%
	200%		12	37.5%	5	40.4%	3	41.7%				4	25.0%
<b>AGSC (SS/FA 2014 cohort)</b>				<b>65</b>		<b>39</b>		<b>26</b>					
<b>MHC</b>	100%	2 yrs	5	9.3%	4	10.3%	1	6.7%					
	150%	3 yrs	16	38.9%	10	35.9%	6	46.7%					
	200%	4 yrs	7	51.9%	6	51.3%	1	53.3%					
<b>MFT</b>	100%	2 yrs	11				11						
	150%	3 yrs	1	9.1%			1	9.1%					
	200%	4 yrs	2	27.3%			2	27.3%					
<b>TOTAL</b>	100%	2 yrs	4	63.6%			4	63.6%					
	150%	3 yrs	6	9.2%	4	10.3%	2	7.7%					
	200%	4 yrs	18	36.9%	10	35.9%	8	38.5%					
<b>Education (SS/FA 2014 cohort)</b>			11	53.8%	6	51.3%	5	57.7%					
	<b>Education (SS/FA 2014 cohort)</b>				<b>24</b>		<b>5</b>		<b>9</b>		<b>10</b>		
	<b>MSEd/TESOL</b>	100%	2 yrs	9	37.5%	1	20.0%	5	55.6%	3	30.0%		
150%		3 yrs	5	58.3%	1	40.0%	2	77.8%	2	50.0%			
200%		4 yrs	1	62.5%		40.0%		77.8%	1	60.0%			

\* Due to the number of ATS students who change degrees, rates are based on the total number of entering students (of any ATS degree) who then completed the respective degrees above

## Graduation Rates (continued)

Degree-seeking students (first-time & transfer) at entry

Graduate Programs				TOTAL		NYC		Rockland		Online		PR	
				N	%	N	%	N	%	N	%	N	%
<b>Bible &amp; Ministry (SS/FA 2014 cohort)</b>													
				<u>3</u>		<u>3</u>							
<b>MAJCO</b>	100%	2 yrs		1	33.3%	1	33.3%						
	150%	3 yrs		0	33.3%		33.3%						
	200%	4 yrs		0	33.3%		33.3%						
<b>Business &amp; Leadership**</b>													
				<u>0</u>				<u>0</u>		<u>0</u>			
<b>MBA</b>	100%	16 mos		0	N/A		N/A	0	N/A		N/A		
2017	150%	24 mos		0	N/A		N/A		N/A		N/A		
(17XX-XX)	200%	32 mos		0	N/A		N/A		N/A		N/A		
				<u>23</u>		<u>4</u>		<u>4</u>		<u>15</u>			
<b>MSOL</b>	100%	1 yr		3	13.0%		0.0%	2	50.0%	1	6.7%		
2018	150%	1.5 yrs		3	26.1%	1	25.0%		50.0%	2	20.0%		
	200%	2 yrs		4	43.5%	2	75.0%		50.0%	2	33.3%		

\*\* Rates based on degree conferral date which corresponds to traditional semester system

## Degrees Conferred by Program & Site

July 2019 - June 2020

Program	TOTAL	NYC	Rock	PR	ONL	Corr Fac
<b>Undergraduate</b>						
<b>Associate of Arts</b>						
Biblical Studies	2	1			1	
Liberal Arts & Sciences	21	3	5		1	12
<b>Associate of Science</b>						
Business Administration	11				11	
Music	7	5	2			
<b>Bachelor of Arts</b>						
Biblical & Theological Studies	5	1	4			
Biology	3		3			
Cross-Cultural Studies	1		1			
English	5	2	3			
History	2		2			
Intercultural Studies	7	1	6			
Interdisciplinary Studies	3		3			
Music	6	5	1			
Psychology	25	12	12		1	
Sociology	3	1	2			
<b>Bachelor of Music</b>						
Composition	1	1				
Gospel Performance	0					
Music Education	1	1				
Performance: Instrumental	0					
Performance: Vocal	4	2	2			
<b>Bachelor of Professional Studies</b>						
Organizational Management	0					
<b>Bachelor of Sacred Music</b>						
Sacred Music	1	1				
<b>Bachelor of Science</b>						
Accounting	3.5		3.5			
Adol Ed (English)	3		3			
Adol Ed (SS / History)	1		1			
Business Administration	26.5	11	15.5			
Childhood Education	10	1	9			
Communications	4	2	2			
Computer Science	3		3			
Criminal Justice	7	2	5			
Early Childhood Education	2		2			
Healthcare Management	3				3	
Interdisciplinary Studies	4	4				
Music in Worship	4	3	1			
Nursing	14		14			
Organizational Management	23	8	9		5	1
Pastoral Ministry	16	5	7	4		
Social Work	16	7	9			
Youth & Family Studies	7		7			
<b>UNDERGRADUATE Sub-Total</b>	<b>255</b>	<b>79</b>	<b>137</b>	<b>4</b>	<b>22</b>	<b>13</b>

## Degrees Conferred by Program & Site (continued)

July 2019 - June 2020

Program	TOTAL	NYC	Rock	PR	ONL	Corr Fac
<b>Alliance Theological Seminary</b>	<b>85</b>	<b>50</b>	<b>11</b>	<b>15</b>	<b>9</b>	<b>0</b>
<b>Master of Arts</b>						
Biblical Literature	6	3			3	
Biblical Studies	11	5	1		5	
Intercultural Studies	4	3	1			
Intercultural Studies & TESOL	1	1				
<b>Master of Professional Studies</b>	<b>15</b>	<b>5</b>	<b>1</b>	<b>9</b>		
<b>Master of Divinity</b>	<b>37</b>	<b>26</b>	<b>4</b>	<b>6</b>	<b>1</b>	
<b>Doctor of Ministry</b>	<b>11</b>	<b>7</b>	<b>4</b>			
<b>Alliance Grad. School of Counseling</b>	<b>57</b>	<b>30</b>	<b>12</b>	<b>0</b>	<b>15</b>	<b>0</b>
<b>Master of Arts</b>						
Marriage & Family Therapy	19	7	12			
Mental Health Counseling	38	23			15	
<b>School of Bible &amp; Christian Ministry</b>	<b>4</b>					
<b>MA in Anc Jud &amp; Chr Origins</b>	<b>4</b>	<b>1</b>			<b>3</b>	
<b>School of Business &amp; Leadership</b>	<b>30</b>	<b>17</b>	<b>4</b>	<b>0</b>	<b>9</b>	<b>0</b>
<b>MBA</b>	<b>14</b>	<b>14</b>				
<b>MS in Org Ldrshp</b>	<b>16</b>	<b>3</b>	<b>4</b>		<b>9</b>	
<b>School of Education</b>	<b>26</b>	<b>2</b>	<b>5</b>	<b>0</b>	<b>19</b>	<b>0</b>
<b>MAT in TESOL</b>	<b>3</b>				<b>3</b>	
<b>Master of Science</b>						
Childhood Education	5	2			3	
Childhood Special Education	8		5		3	
Inclusive Education	5				5	
TESOL	5				5	
<b>School of Social Work</b>	<b>26</b>					
<b>MSW</b>	<b>26</b>	<b>26</b>				
<b>GRADUATE Sub-Total</b>	<b>228</b>	<b>126</b>	<b>32</b>	<b>15</b>	<b>55</b>	<b>0</b>
<b>Total</b>	<b>483</b>	<b>205</b>	<b>169</b>	<b>19</b>	<b>77</b>	<b>13</b>
<b>Percent</b>	<b>100.0</b>	<b>42.4</b>	<b>35.0</b>	<b>3.9</b>	<b>15.9</b>	<b>2.7</b>

NOTE: Double majors counted at 0.5 for each major

# Faculty

Instructional Faculty																
	FT										PT			TOTAL		
	Lecturer	Assistant Professor		Associate Professor		Professor		Sub Total		Adj	Oth*	Sub Total				
<b>Total</b>	<b>5</b>	<b>13</b>		<b>14</b>		<b>22</b>		<b>54</b>		<b>124</b>	<b>12</b>	<b>136</b>		<b>190</b>		
Female	2	40%	6	46%	5	36%	12	55%	25	46%	65	7	72	53%	<b>97</b>	<b>51%</b>
Male	3	60%	7	54%	9	64%	10	45%	29	54%	59	5	64	47%	<b>93</b>	<b>49%</b>
Amer Ind/ Alaska Nat	0	0%	0	0%	0	0%	0	0%	0	0%	0	0	0	0%	<b>0</b>	<b>0%</b>
Asian	1	20%	2	15%	3	21%	4	18%	10	19%	10	1	11	8%	<b>21</b>	<b>11%</b>
Black/Afr Amer	2	40%	3	23%	3	21%	2	9%	10	19%	27	5	32	24%	<b>42</b>	<b>22%</b>
Hispanic/ Latino	1	20%	7	54%	2	14%	0	0%	10	19%	28	2	30	22%	<b>40</b>	<b>21%</b>
NonRes/ Int'l	0	0%	0	0%	0	0%	0	0%	0	0%	1	0	1	1%	<b>1</b>	<b>1%</b>
White	1	20%	1	8%	6	43%	16	73%	24	44%	58	4	62	46%	<b>86</b>	<b>45%</b>

	Admin Faculty**		Emeritus	
	<b>Total</b>	<b>14</b>		<b>23</b>
Female	7	50%	6	26%
Male	7	50%	17	74%
Amer Ind/ Alaska Nat	0	0%	0	0%
Asian	1	7%	0	0%
Black/Afr Amer	4	29%	3	13%
Hispanic/ Latino	3	21%	1	4%
Nonres Alien	0	0%	0	0%
White	6	43%	19	83%

Highest Degree of FT Instructional Faculty

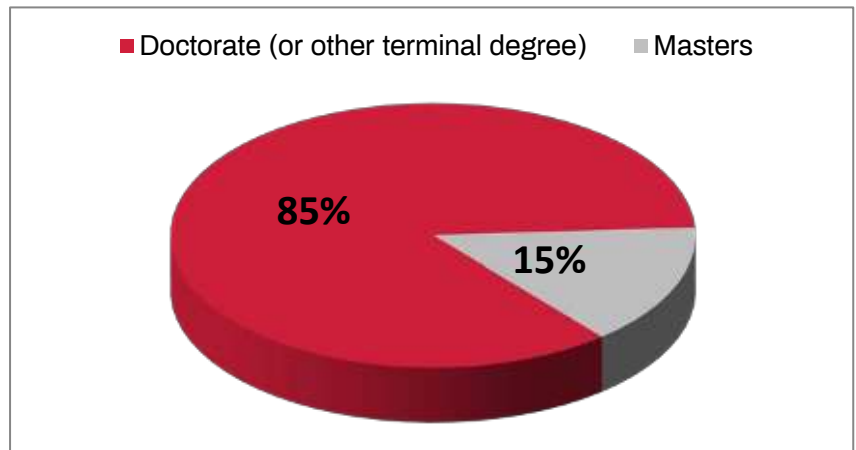

UG Student-Faculty Ratio<sup>^</sup>: 16:1

\* Non-instructional faculty or staff teaching as adjuncts

\*\* Administrative faculty who teach PT are also included in the "Oth" count above

<sup>^</sup> As defined by the Common Data Set - may differ from that reported to IPEDS due to IPEDS' exclusion of 2nd Chance Pell students in report Data provided by Human Resources (all except Emeritus) & the Provost's Office (Emeritus)

Table contains faculty from all sites

## Facilities & Student Housing

Structures Owned	# Flrs	Sq Ft	Primary Functions
<b>NYC Campus</b>			<b>0</b>
2 Washington Street	7		
LL			Offices, classrooms, lounge
1st			Lobby, offices
17th			Offices, classrooms, lounge
18th			Offices, classrooms, lounges, conference room
19th			Offices, library
20th			Offices, classrooms, lounges, conference rooms
21st			Offices, classrooms, lounge, board room
22nd			Offices, classrooms, lounge, conference room, practice rooms, auditorium
<b>Housing</b>			
Jersey City	Capacity		
	414	3	Student Housing
4th			Dorm rooms, cafeteria
5th			Dorm rooms, fitness center
6th			Dorm rooms, training room, offices

### GRAND TOTAL

Sources: Facilities, Auxiliary & Conference Services



## Tuition & Fee Schedule (annual)

### Semester-Based Programs

	TRAD UG	ATS	AGSC	Grad Ed	MSW
<b>Regular Tuition</b>					
UG: 12-18 credits	25,000				
UG: Less than 12 credits ( <i>per credit</i> )	1,040				
UG: More than 18 credits ( <i>per credit</i> )	620				
Graduate ( <i>per credit</i> )		595	850	775	850
<b>Other Fees</b>					
Technology	500	500	500	500	500
<b>Audit Tuition</b>					
Less than 12 credits ( <i>per credit</i> )	100	100	100	100	100
<b>Estimated Total Tuition &amp; Fees</b>					
	25,500				
(based on annual credit load required for 100% normal time-to-completion in degree)	24-36				

<b>Private Music Lessons:</b> Piano, organ, voice, instrumental					
(per credit or 1/2 hr. of instruction)	400				
<b>Miscellaneous Fees (per semester)</b>					
Orientation Fee ( <i>new UG students, fall sem only</i> )	100				
Nursing Program Fee	1,000				
<b>Resident Fees (includes 19-meal plan)</b>					
Room & Board	15,000				

### Cohort-Based Programs

	OM	MSOL	MBA	DMin
Number of Credits	36	33	42	36
Cost per Credit	675	775	850	595
Number of Terms	3	3	4	6
Fees (per Term)		250	250	
Dissertation Project Fee				1,000
Estimated Total Program Cost	24,300	26,325	36,700	22,420